Evaluation of clinical performance

PCL COVID19 Ag Gold (COV 04S) for the *in vitro* qualitative detection of SARS-CoV-2 antigen in human saliva, nasal and nasopharyngeal swab specimens stored in VTM

Clinical institution: Chosun University Hospital (365, Pilmun-daero, Dong-gu, Gwangju Metropolitan City)

Principle investigator: Chosun University Hospital, Dong Min Kim

Clinical period: 2020/12/22 ~ 2020/12/31

IRB: CHOSUN 2020-11-042

1 Purpose

This study is intended to evaluate the clinical performance of PCL COVID19 Ag Gold (COV04S).

2 References

- MFDS guideline for IVD medical devices for high-risk infectious virus (No. 0629-02)
- CLSI EP12-A2_User Protocol for Evaluation of Qualitative Test Performance
- CLSI ILA21-A2_Clinical Evaluation of Immunoassays

3 Terms and definitions

- **Analyte**: Component represented in the name of a measurable quantity, the analyte is the particular component of interest to the patient
- **Sensitivity:** The probability that the device gives a positive result in the presence of the target marker.
- **True positive**: A specimen known to be positive for the target marker and correctly classified by the device
- **False negative**: A specimen known to be positive for the target marker and misclassified by the device
- **Specificity**: The probability that the device gives a negative result in the absence of the target marker
- **False positive**: A specimen known to be negative for the target marker and misclassified by the device
- **True negative**: A specimen known to be negative for the target marker and correctly classified by the device.

4 Product descriptions

4.1 Product name (model name)

PCL COVID19 Ag Gold (COV04S)

4.2 Classification

- IVDD Classification: General IVDs (Neither listed in the Annex II of the IVDD, nor self-testing device)
- MFDS Classification: Class 3 IVD (Reagents for infectious disease marker, K05030.1)

4.3 Intended use

PCL COVID19 Ag Gold is an in vitro diagnostic medical device based on the Immunochromatographic assay (ICA) principle for the qualitative detection of SARS-CoV-2 antigens in human saliva, nasal or nasopharyngeal specimens. This test is used to detect antigens of the SARS-CoV-2 virus in people suspected of COVID 19. This product is intended exclusively for professional use in the laboratory or at the point-of-care.

4.4 Principles of procedure

PCL COVID19 Ag Gold detects the N protein (nucleocapsid protein) of SARS-CoV-2. The test uses COVID19 antibodies, which are labeled with small gold particles and are attached to a nitrocellulose mem-brane near the sample hole of the test card (see also illustration below). After its application, capillary forces are pulling the sample from the sample hole to the test region of the device. When the liquid of the sample reaches the COVID19 antibodies, they detach from the membrane and are moved along the test card.

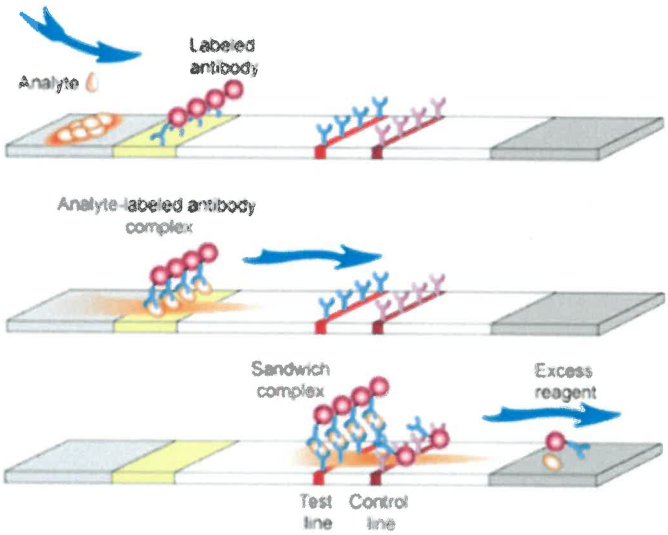

If the sample contains SARS-CoV 2 antigens ("analyte"), these bind to the labelled antibodies to form analyte-labeled antibody com-plexes. When these complexes reach the test line of the test card, they are retained on the test line by another set of COVID19 anti-bodies, which are immobilized on the nitrocellulose membrane. These so-called sandwich complexes appear as a color band on the test line. If the sample does not contain SARS-CoV-2 antigens, no sandwich complexes are formed and no color band appears on the test line.

Regardless of the presence or absence of SARS-CoV-2 antigens in the sample, a color band will appear on the control line of the test card. If no color band appears on the control line, the test card has not worked as intended.

5 Test descriptions

5.1 Test schedule and responsibilities

Test performed by (5 operators)	SY Hwang EK Bae MH Choi CM Kim DM Kim	Researcher (CUH)	2020.12.23 ~ 2020.12.24
Test site	Chosun University Hospital: 365 Pilmun-daero, Seonam-dong, Dong-gu, Gwangju, Korea		

5.2 Test materials

1) Test kit

Investigational kit			
Product name	PCL COVID19 Ag Gold		
REF	COV04S		
Manufacturer	PCL, Inc.		
Lot No.	2010S404	2010S406	
Expiration date	2022.10.09	2022.10.11	

Comparative kit	
Product Name	Real-Q 2019-nCoV Detection Kit
REF	BS7nCoV
Manufacturer	BioSewoom

2) Specimen

Saliva	**No. of samples**	**Collection site**	**Testing site**	**RT-PCR test used for confirmation**
Positive	120	SML	CUH	Real-Q 2019-nCoV Detection Kit
Negative	200	SML	CUH	Real-Q 2019-nCoV Detection Kit

Nasal swab	**No. of samples**	**Collection site**	**Testing site**	**RT-PCR test used for confirmation**
Positive	120	SML	CUH	Real-Q 2019-nCoV Detection Kit
Negative	200	SML	CUH	Real-Q 2019-nCoV Detection Kit

Nasopharyngeal swab	No. of samples	Collection site	Testing site	RT-PCR test used for confirmation
Positive	120	SML	CUH	Real-Q 2019-nCoV Detection Kit
Negative	200	SML	CUH	Real-Q 2019-nCoV Detection Kit

- SML: Samkwang Medical Laboratories, Seoul, Rep. of Korea
- CUH: Chosun University Hospital, Gwangju, Rep. of Korea

5.3 Specimen Provider/Specimen inclusion and exclusion criteria

Specimen provider inclusion criteria

- Patients suspected of respiratory infections due to symptoms (<10 days post symptom onset) such as coughing, phlegm, fever, etc. who have been identified with COVID-19 by RT-PCR method.
- Patients who are agreed to provide nasal, nasopharyngeal swab and saliva samples.

Specimen inclusion criteria

- Residual nasal, nasopharyngeal swab and saliva samples that will be discarded after the virus test and stored in VTM.
- Specimen guaranteed to be anonymized that have been completely removed personal identification
- Specimen stored frozen at -70°C in VTM.

Specimen provider exclusion criteria

- Patients with unknown COVID-19 infection

Specimen exclusion criteria

- Insufficient samples for testing
- Sample containing excessive amounts of blood
- Specimens suspected of microbial contamination
- Pooled sample
- Samples with broken containers or unlabeled samples
- Sample consisting of a different type of body fluid, other than nasal, nasopharyngeal and saliva samples stored in VTM.

5.4 Test methods

1) Sample collection

Different specimen types have been validated with the PCL COVID19 Ag Gold test. Before the collection, do not eat, smoke or drink any beverages apart from water.

Saliva specimen

- When using the kit with 100 tests included, transfer 500 μL of Extraction buffer to an empty tube (included) for each sample to be tested.
- The person to be tested collects saliva in the mouth on the tip of the tongue for 30 seconds (approximately 0.5 mL); see also illustration below.
- Spit the collected saliva into the extraction buffer tube directly for immediate use. The applicator can be used to assist this step. By adding the saliva, the volume in the tube should approximately double.

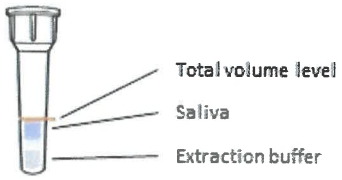

- Do not use stored specimens. Long-term storage may result in a signal decrease.
- Do not freeze the sample. Multiple freeze/ thaw cycles may result in a signal decrease.

Nasopharyngeal swab specimen

- Insert the sampling swab through the nostril and gently push the swab into the posterior nasopharynx.
- Rotate the sampling swab three times then slowly remove from the nostril.
- Put the swab into the extraction buffer tube for immediate use.
- Do not freeze the sample. Multiple freeze/thaw cycles may result in a signal decrease.

Nasal swab specimen

- Insert the sampling swab for less than one inch into the nostril (about 2 cm).
- Place the swab against the nasal wall and rotate the sampling swab five times. Then slowly remove the swab from the nostril.
- With the same swab, repeat the nasal swab specimen collection for the second nostril.

※ Caution: If the sampling swab stick breaks while sample collection, repeat the same procedure with a new swab.

- Once collected from both nostrils, put the swab into the extraction buffer tube for immediate use.
- Do not freeze the sample. Multiple freeze/thaw cycles may result in a signal decrease.

2) Kit preparation

- Reagents should be allowed to stand at room temperature for 20-30 minutes before testing. Do not use samples, which have been stored for prolonged times after collection.

3) Assay procedure for saliva specimens

① Collect the sample as directed in the "Sample collection" section.

② Cover the tube with a filter cap and tighten the lid. Mix the contents by turning the tube upside down 10 times.

※ Open the test card pouch just before use. If the pouch is left unused after opening, it may cause inaccurate results.

③ Open the test card pouch and place the test card on a flat surface. Apply a few drops of the saliva extraction buffer mix into the sample hole of the test card. The sample hole should be almost completely filled. Make sure not to use less than 2-3 drops.

④ Read the results after 10 minutes.

※ Reading the test card later than 20 minutes after applying the sample diluent may give inaccurate results.

4) Assay procedure for nasopharyngeal/nasal swab specimens

① Collect the sample as directed in the "Sample collection" section.

② Swirl the swab 10 times then remove it while squeezing the liquid from the swab.

③ Cover the tube with a filter cap and tighten the lid. Mix the contents by turning the tube upside down 10 times.

※ Open the test card pouch just before use. If the pouch is left unused after opening, it may cause inaccurate results.

④ Open the test card pouch and place the test card on a flat surface. Apply a few drops of the saliva extraction buffer mix into the sample hole of the test card. The sample hole should be almost completely filled. Make sure not to use less than 2-3 drops.

⑤ Read the results after 10 minutes.

※ Reading the test card later than 20 minutes after applying the sample diluent may give inaccurate results.

Saliva specimen

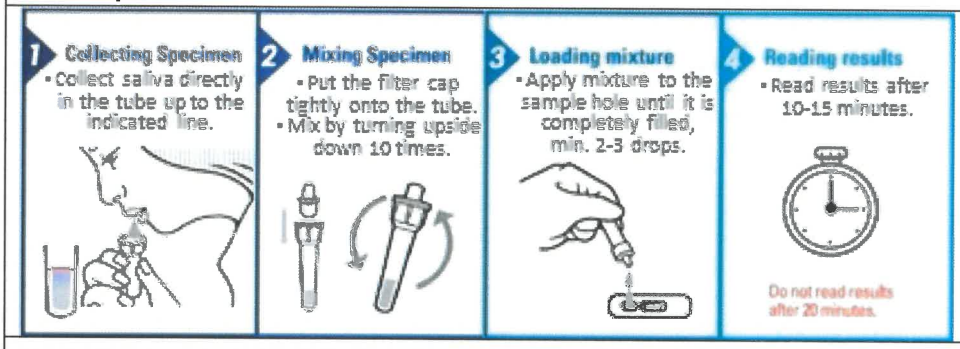

Nasopharyngeal/nasal swab specimen

5) Interpretation of results

COVID-19 Ag non-reactive	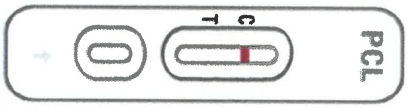
COVID-19 Ag reactive	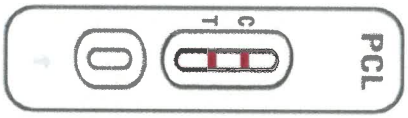
Invalid	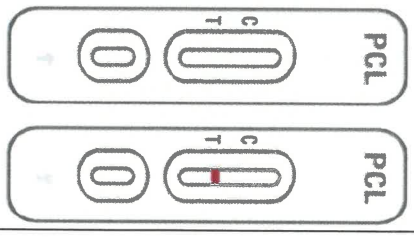

Using the test card can lead to three different results:

① If only one color band appears in the test region near the letter "C", the result is valid and "non-reactive", meaning no SARS-CoV-2 antigens could be detected.

② If a second color band appears in the test region near the letter "T", the result is valid and "reactive", meaning SARS-CoV-2 antigens were detected.

③ If no color band appears or if only one color band appears near the letter "T", the result is invalid. In this case the result can-not be used, because the test did not work as intended. See section "Internal Control" for details.

6) Data analysis

Percent agreement: Test results will be expressed in 2X2 table and analyzed as percent agreement with comparator RT-PCR testing results, retrospectively.

		RT-PCR assay	
		Positive	Negative
PCL COVID19 Ag Gold	Positive	A	B
	Negative	C	D

- Positive Percent Agreement (PPA) = A / (A + C)
- Negative Percent Agreement (NPA) = D / (B + D)

Internal Controls

- The PCL COVID19 Ag Gold test contains a built-in internal control in the test card. A color band appearing in the control region (C) is designed as an internal control. The appearance of the control line confirms that sufficient flow has occurred, and that the test card is working normally. If the control line does not appear within 10 minutes, it is considered an error in the test result and it is recommended to test again with the same sample and a new device. If there is again no color band on the internal control line on the retest, contact the manufacturer or distributor.

External Controls

- External Positive and Negative controls may be used with the test kit. These controls provide additional quality control material to assess that the test reagents react as expected. Positive controls shall lead to "reactive" results and Negative controls shall lead to "non-reactive" results.
- Controls are recommended to be run once for each new kit lot.
- For external Positive control material, it is recommended to use "SARS-Related Coronavirus 2 (SARS-CoV-2) Culture Fluid (Heat Inactivated)" (Cat. No. #0810587CFHI) of "ZeptoMetrix" (USA).
- It is advised to divide "SARS-Related Coronavirus 2(SARS-CoV-2) Culture Fluid (Heat Inactivated)" (Cat. No. #0810587CFHI) into separate units each containing 15 µL and stored at -70°C until use. Prior to use, allow the control material to stand at room temperature for at least 30 minutes and thaw completely.
- Prepare solutions for Positive controls following the instructions provided with the control material.
- For external Negative controls it is recommended to use the Extraction buffer included in the kit.
- Perform controls using the same procedure as used for patient specimens.
- If the kit controls do not perform as expected, do not report patient results. Contact the manufacturer or distributor.

7) Acceptance criteria

Clinical test results should have a Positive Percent Agreement (PPA) of at least 80% and a Negative Percent Agreement (NPA) of at least 90% compared to the confirmatory test device.

6 Test results

PCL COVID19 Ag Gold (NP swab result)	Comparator Method Real-Q 2019-nCoV Detection Kit (NP swab result)		
	Positive	Negative	Total
Positive	110	0	110
Negative	10	200	210
Total	120	200	320
Positive Percent Agreement (PPA)	91.67 % (95% CI: 85.34% - 95.41%)		
Negative Percent Agreement (NPA)	100 % (95% CI: 98.12% - 100%)		

PCL COVID19 Ag Gold (saliva result)	Comparator Method Real-Q 2019-nCoV Detection Kit (NP swab result)		
	Positive	Negative	Total
Positive	109	1	110
Negative	11	199	210
Total	120	200	320
Positive Percent Agreement (PPA)	90.83 % (95% CI: 84.33% - 94.8%)		
Negative Percent Agreement (NPA)	99.50 % (95% CI: 97.22% - 99.91%)		

PCL COVID19 Ag Gold (Nasal swab result)	Comparator Method Real-Q 2019-nCoV Detection Kit (NP swab result)		
	Positive	Negative	Total
Positive	108	0	108
Negative	12	200	212
Total	120	200	320
Positive Percent Agreement (PPA)	90 % (95% CI: 83.33% - 94.19%)		
Negative Percent Agreement (NPA)	100 % (95% CI: 98.12% - 100%)		

7 Conclusion

A total of 960 blinded frozen samples (320 NP swabs, 320 saliva and 320 Nasal swabs) consisting of 360 positive (120 NP swabs, 120 saliva and 120 Nasal swabs) and 600 negative (200 NP swabs, 200 saliva and 200 Nasal swabs) specimens were tested to evaluate the sensitivity and specificity of the PCL COVID19 Ag Gold by five minimally trained operators in Chosun University Hospital under respective IRB approval. The

performance was evaluated retrospectively by comparing the results obtained with the PCL COVID19 Ag Gold (REF: COV04S) and the results obtained with COVID-19 RT-PCR (Real-Q 2019-nCoV Detection Kit: FDA-EUA authorized (BioSewoom)). In case of nasopharyngeal swab samples, the positive percent agreement (PPA) is 91.67 % (95% CI: 85.34% - 95.41%), and the negative percent agreement (NPA) is 100 % (95% CI: 98.12% - 100%). In case of saliva samples, the positive percent agreement (PPA) is 90.83 % (95% CI: 84.33% - 94.8%), and the negative percent agreement (NPA) is 99.50 % (95% CI: 97.22% - 99.91%). In case of nasal swab samples, the positive percent agreement (PPA) is 90 % (95% CI: 83.33% - 94.19%), and the negative percent agreement (NPA) is 100 % (95% CI: 98.12% - 100%).

8 Appendix

- Appendix 1. Raw data

/. Site: CUH (Chosun university hospital, Gwangju, Rep. of Korea), 5 Operators, According to IFU

No.	Sample ID	PCL COVID19 Ag Gold (COV04S)						RT-PCR Real-Q 2019-nCoV Detection Kit FDA-EUA authorized (BioSewoom) (Cut off: 38)						
		Specimen type	VTM type	Specimen collection date	Specimen testing date	Days post symptom onset	Result	Specimen type	VTM type	Specimen collection date	Specimen testing date	Ct value E gene	Ct value RdRp gene	Result
1	SML_001	Nasopharyngeal	Clinical virus transport medium	20.11.24	20.12.23		NEG	Nasopharyngeal	Clinical virus transport medium	20.11.24	20.11.24	-	-	NEG
2	SML_001S	Saliva	Clinical virus transport medium	20.11.24	20.12.23		NEG	Nasopharyngeal	Clinical virus transport medium	20.11.24	20.11.24	-	-	NEG
3	SML_001N	Nasal	Clinical virus transport medium	20.11.24	20.12.23		NEG	Nasopharyngeal	Clinical virus transport medium	20.11.24	20.11.24	-	-	NEG
4	SML_003	Nasopharyngeal	Clinical virus transport medium	20.11.24	20.12.23		NEG	Nasopharyngeal	Clinical virus transport medium	20.11.24	20.11.24	-	-	NEG
5	SML_003S	Saliva	Clinical virus transport medium	20.11.24	20.12.23		NEG	Nasopharyngeal	Clinical virus transport medium	20.11.24	20.11.24	-	-	NEG
6	SML_003N	Nasal	Clinical virus transport medium	20.11.24	20.12.23		NEG	Nasopharyngeal	Clinical virus transport medium	20.11.24	20.11.24	-	-	NEG
7	SML_004	Nasopharyngeal	Clinical virus transport medium	20.11.02	20.12.23	7	POS	Nasopharyngeal	Clinical virus transport medium	20.11.02	20.11.02	27.33	27.11	POS
8	SML_004S	Saliva	Clinical virus transport medium	20.11.02	20.12.23	7	POS	Nasopharyngeal	Clinical virus transport medium	20.11.02	20.11.02	27.33	27.11	POS
9	SML_004N	Nasal	Clinical virus transport medium	20.11.02	20.12.23	7	POS	Nasopharyngeal	Clinical virus transport medium	20.11.02	20.11.02	27.33	27.11	POS
10	SML_005	Nasopharyngeal	Clinical virus transport medium	20.11.16	20.12.23	3	POS	Nasopharyngeal	Clinical virus transport medium	20.11.16	20.11.16	21.77	21.59	POS
11	SML_005S	Saliva	Clinical virus transport medium	20.11.16	20.12.23	3	POS	Nasopharyngeal	Clinical virus transport medium	20.11.16	20.11.16	21.77	21.59	POS
12	SML_005N	Nasal	Clinical virus transport medium	20.11.16	20.12.23	3	POS	Nasopharyngeal	Clinical virus transport medium	20.11.16	20.11.16	21.77	21.59	POS
13	SML_006	Nasopharyngeal	Clinical virus transport medium	20.11.24	20.12.23		NEG	Nasopharyngeal	Clinical virus transport medium	20.11.24	20.11.24	-	-	NEG
14	SML_006S	Saliva	Clinical virus transport medium	20.11.24	20.12.23		NEG	Nasopharyngeal	Clinical virus transport medium	20.11.24	20.11.24	-	-	NEG
15	SML_006N	Nasal	Clinical virus transport medium	20.11.24	20.12.23		NEG	Nasopharyngeal	Clinical virus transport medium	20.11.24	20.11.24	-	-	NEG
16	SML_007	Nasopharyngeal	Clinical virus transport medium	20.11.16	20.12.23	9	POS	Nasopharyngeal	Clinical virus transport medium	20.11.16	20.11.16	29.4	28.53	POS
17	SML_007S	Saliva	Clinical virus transport medium	20.11.16	20.12.23	9	POS	Nasopharyngeal	Clinical virus transport medium	20.11.16	20.11.16	29.4	28.53	POS
18	SML_007N	Nasal	Clinical virus transport medium	20.11.16	20.12.23	9	POS	Nasopharyngeal	Clinical virus transport medium	20.11.16	20.11.16	29.4	28.53	POS
19	SML_008	Nasopharyngeal	Clinical virus transport medium	20.11.24	20.12.23		NEG	Nasopharyngeal	Clinical virus transport medium	20.11.24	20.11.24	-	-	NEG
20	SML_008S	Saliva	Clinical virus transport medium	20.11.24	20.12.23		NEG	Nasopharyngeal	Clinical virus transport medium	20.11.24	20.11.24	-	-	NEG
21	SML_008N	Nasal	Clinical virus transport medium	20.11.24	20.12.23		NEG	Nasopharyngeal	Clinical virus transport medium	20.11.24	20.11.24	-	-	NEG
22	SML_009	Nasopharyngeal	Clinical virus transport medium	20.11.16	20.12.23	5	POS	Nasopharyngeal	Clinical virus transport medium	20.11.16	20.11.16	19.17	19.22	POS
23	SML_009S	Saliva	Clinical virus transport medium	20.11.16	20.12.23	5	POS	Nasopharyngeal	Clinical virus transport medium	20.11.16	20.11.16	19.17	19.22	POS
24	SML_009N	Nasal	Clinical virus transport medium	20.11.16	20.12.23	5	POS	Nasopharyngeal	Clinical virus transport medium	20.11.16	20.11.16	19.17	19.22	POS
25	SML_010	Nasopharyngeal	Clinical virus transport medium	20.11.11	20.12.23	5	POS	Nasopharyngeal	Clinical virus transport medium	20.11.11	20.11.11	21.48	20.75	POS
26	SML_010S	Saliva	Clinical virus transport medium	20.11.11	20.12.23	5	POS	Nasopharyngeal	Clinical virus transport medium	20.11.11	20.11.11	21.48	20.75	POS
27	SML_010N	Nasal	Clinical virus transport medium	20.11.11	20.12.23	5	POS	Nasopharyngeal	Clinical virus transport medium	20.11.11	20.11.11	21.48	20.75	POS
28	SML_011	Nasopharyngeal	Clinical virus transport medium	20.11.24	20.12.23		NEG	Nasopharyngeal	Clinical virus transport medium	20.11.24	20.11.24	-	-	NEG
29	SML_011S	Saliva	Clinical virus transport medium	20.11.24	20.12.23		NEG	Nasopharyngeal	Clinical virus transport medium	20.11.24	20.11.24	-	-	NEG
30	SML_011N	Nasal	Clinical virus transport medium	20.11.24	20.12.23		NEG	Nasopharyngeal	Clinical virus transport medium	20.11.24	20.11.24	-	-	NEG
31	SML_012	Nasopharyngeal	Clinical virus transport medium	20.11.24	20.12.23		NEG	Nasopharyngeal	Clinical virus transport medium	20.11.24	20.11.24	-	-	NEG
32	SML_012S	Saliva	Clinical virus transport medium	20.11.24	20.12.23		NEG	Nasopharyngeal	Clinical virus transport medium	20.11.24	20.11.24	-	-	NEG
33	SML_012N	Nasal	Clinical virus transport medium	20.11.24	20.12.23		NEG	Nasopharyngeal	Clinical virus transport medium	20.11.24	20.11.24	-	-	NEG
34	SML_014	Nasopharyngeal	Clinical virus transport medium	20.11.24	20.12.23		NEG	Nasopharyngeal	Clinical virus transport medium	20.11.24	20.11.24	-	-	NEG
35	SML_014S	Saliva	Clinical virus transport medium	20.11.24	20.12.23		NEG	Nasopharyngeal	Clinical virus transport medium	20.11.24	20.11.24	-	-	NEG
36	SML_014N	Nasal	Clinical virus transport medium	20.11.24	20.12.23		NEG	Nasopharyngeal	Clinical virus transport medium	20.11.24	20.11.24	-	-	NEG
37	SML_015	Nasopharyngeal	Clinical virus transport medium	20.11.24	20.12.23		NEG	Nasopharyngeal	Clinical virus transport medium	20.11.24	20.11.24	-	-	NEG
38	SML_015S	Saliva	Clinical virus transport medium	20.11.24	20.12.23		NEG	Nasopharyngeal	Clinical virus transport medium	20.11.24	20.11.24	-	-	NEG
39	SML_015N	Nasal	Clinical virus transport medium	20.11.24	20.12.23		NEG	Nasopharyngeal	Clinical virus transport medium	20.11.24	20.11.24	-	-	NEG
40	SML_016	Nasopharyngeal	Clinical virus transport medium	20.11.24	20.12.23		NEG	Nasopharyngeal	Clinical virus transport medium	20.11.24	20.11.24	-	-	NEG
41	SML_016S	Saliva	Clinical virus transport medium	20.11.24	20.12.23		NEG	Nasopharyngeal	Clinical virus transport medium	20.11.24	20.11.24	-	-	NEG
42	SML_016N	Nasal	Clinical virus transport medium	20.11.24	20.12.23		NEG	Nasopharyngeal	Clinical virus transport medium	20.11.24	20.11.24	-	-	NEG
43	SML_017	Nasopharyngeal	Clinical virus transport medium	20.11.24	20.12.23		NEG	Nasopharyngeal	Clinical virus transport medium	20.11.24	20.11.24	-	-	NEG
44	SML_017S	Saliva	Clinical virus transport medium	20.11.24	20.12.23		NEG	Nasopharyngeal	Clinical virus transport medium	20.11.24	20.11.24	-	-	NEG
45	SML_017N	Nasal	Clinical virus transport medium	20.11.24	20.12.23		NEG	Nasopharyngeal	Clinical virus transport medium	20.11.24	20.11.24	-	-	NEG
46	SML_018	Nasopharyngeal	Clinical virus transport medium	20.10.22	20.12.23	7	POS	Nasopharyngeal	Clinical virus transport medium	20.10.22	20.10.22	28.3	27.35	POS
47	SML_018S	Saliva	Clinical virus transport medium	20.10.22	20.12.23	7	POS	Nasopharyngeal	Clinical virus transport medium	20.10.22	20.10.22	28.3	27.35	POS
48	SML_018N	Nasal	Clinical virus transport medium	20.10.22	20.12.23	7	POS	Nasopharyngeal	Clinical virus transport medium	20.10.22	20.10.22	28.3	27.35	POS
49	SML_019	Nasopharyngeal	Clinical virus transport medium	20.11.24	20.12.23		NEG	Nasopharyngeal	Clinical virus transport medium	20.11.24	20.11.24	-	-	NEG
50	SML_019S	Saliva	Clinical virus transport medium	20.11.24	20.12.23		NEG	Nasopharyngeal	Clinical virus transport medium	20.11.24	20.11.24	-	-	NEG
51	SML_019N	Nasal	Clinical virus transport medium	20.11.24	20.12.23		NEG	Nasopharyngeal	Clinical virus transport medium	20.11.24	20.11.24	-	-	NEG
52	SML_020	Nasopharyngeal	Clinical virus transport medium	20.11.24	20.12.23		NEG	Nasopharyngeal	Clinical virus transport medium	20.11.24	20.11.24	-	-	NEG
53	SML_020S	Saliva	Clinical virus transport medium	20.11.24	20.12.23		NEG	Nasopharyngeal	Clinical virus transport medium	20.11.24	20.11.24	-	-	NEG
54	SML_020N	Nasal	Clinical virus transport medium	20.11.24	20.12.23		NEG	Nasopharyngeal	Clinical virus transport medium	20.11.24	20.11.24	-	-	NEG
55	SML_022	Nasopharyngeal	Clinical virus transport medium	20.11.12	20.12.23	6	POS	Nasopharyngeal	Clinical virus transport medium	20.11.12	20.11.12	28.16	27.45	POS
56	SML_022S	Saliva	Clinical virus transport medium	20.11.12	20.12.23	6	POS	Nasopharyngeal	Clinical virus transport medium	20.11.12	20.11.12	28.16	27.45	POS
57	SML_022N	Nasal	Clinical virus transport medium	20.11.12	20.12.23	6	POS	Nasopharyngeal	Clinical virus transport medium	20.11.12	20.11.12	28.16	27.45	POS
58	SML_023	Nasopharyngeal	Clinical virus transport medium	20.11.24	20.12.23		NEG	Nasopharyngeal	Clinical virus transport medium	20.11.24	20.11.24	-	-	NEG
59	SML_023S	Saliva	Clinical virus transport medium	20.11.24	20.12.23		NEG	Nasopharyngeal	Clinical virus transport medium	20.11.24	20.11.24	-	-	NEG
60	SML_023N	Nasal	Clinical virus transport medium	20.11.24	20.12.23		NEG	Nasopharyngeal	Clinical virus transport medium	20.11.24	20.11.24	-	-	NEG

61	SML_024	Nasopharyngeal	Clinical virus transport medium	20.11.24	20.12.23		NEG	Nasopharyngeal	Clinical virus transport medium	20.11.24	20.11.24	-	-	NEG
62	SML_024S	Saliva	Clinical virus transport medium	20.11.24	20.12.23		NEG	Nasopharyngeal	Clinical virus transport medium	20.11.24	20.11.24	-	-	NEG
63	SML_024N	Nasal	Clinical virus transport medium	20.11.24	20.12.23		NEG	Nasopharyngeal	Clinical virus transport medium	20.11.24	20.11.24	-	-	NEG
64	SML_025	Nasopharyngeal	Clinical virus transport medium	20.11.24	20.12.23		NEG	Nasopharyngeal	Clinical virus transport medium	20.11.24	20.11.24	-	-	NEG
65	SML_025S	Saliva	Clinical virus transport medium	20.11.24	20.12.23		NEG	Nasopharyngeal	Clinical virus transport medium	20.11.24	20.11.24	-	-	NEG
66	SML_025N	Nasal	Clinical virus transport medium	20.11.24	20.12.23		NEG	Nasopharyngeal	Clinical virus transport medium	20.11.24	20.11.24	-	-	NEG
67	SML_026	Nasopharyngeal	Clinical virus transport medium	20.10.25	20.12.23	2	POS	Nasopharyngeal	Clinical virus transport medium	20.10.25	20.10.25	18.99	18.81	POS
68	SML_026S	Saliva	Clinical virus transport medium	20.10.25	20.12.23	2	POS	Nasopharyngeal	Clinical virus transport medium	20.10.25	20.10.25	18.99	18.81	POS
69	SML_026N	Nasal	Clinical virus transport medium	20.10.25	20.12.23	2	POS	Nasopharyngeal	Clinical virus transport medium	20.10.25	20.10.25	18.99	18.81	POS
70	SML_027	Nasopharyngeal	Clinical virus transport medium	20.11.18	20.12.23	3	POS	Nasopharyngeal	Clinical virus transport medium	20.11.18	20.11.18	20.08	19.59	POS
71	SML_027S	Saliva	Clinical virus transport medium	20.11.18	20.12.23	3	POS	Nasopharyngeal	Clinical virus transport medium	20.11.18	20.11.18	20.08	19.59	POS
72	SML_027N	Nasal	Clinical virus transport medium	20.11.18	20.12.23	3	POS	Nasopharyngeal	Clinical virus transport medium	20.11.18	20.11.18	20.08	19.59	POS
73	SML_028	Nasopharyngeal	Clinical virus transport medium	20.11.24	20.12.23		NEG	Nasopharyngeal	Clinical virus transport medium	20.11.24	20.11.24	-	-	NEG
74	SML_028S	Saliva	Clinical virus transport medium	20.11.24	20.12.23		NEG	Nasopharyngeal	Clinical virus transport medium	20.11.24	20.11.24	-	-	NEG
75	SML_028N	Nasal	Clinical virus transport medium	20.11.24	20.12.23		NEG	Nasopharyngeal	Clinical virus transport medium	20.11.24	20.11.24	-	-	NEG
76	SML_029	Nasopharyngeal	Clinical virus transport medium	20.11.16	20.12.23	8	POS	Nasopharyngeal	Clinical virus transport medium	20.11.16	20.11.16	25.15	24.31	POS
77	SML_029S	Saliva	Clinical virus transport medium	20.11.16	20.12.23	8	POS	Nasopharyngeal	Clinical virus transport medium	20.11.16	20.11.16	25.15	24.31	POS
78	SML_029N	Nasal	Clinical virus transport medium	20.11.16	20.12.23	8	POS	Nasopharyngeal	Clinical virus transport medium	20.11.16	20.11.16	25.15	24.31	POS
79	SML_030	Nasopharyngeal	Clinical virus transport medium	20.10.26	20.12.23	4	POS	Nasopharyngeal	Clinical virus transport medium	20.10.26	20.10.26	23.61	22.88	POS
80	SML_030S	Saliva	Clinical virus transport medium	20.10.26	20.12.23	4	POS	Nasopharyngeal	Clinical virus transport medium	20.10.26	20.10.26	23.61	22.88	POS
81	SML_030N	Nasal	Clinical virus transport medium	20.10.26	20.12.23	4	POS	Nasopharyngeal	Clinical virus transport medium	20.10.26	20.10.26	23.61	22.88	POS
82	SML_031	Nasopharyngeal	Clinical virus transport medium	20.11.24	20.12.23		NEG	Nasopharyngeal	Clinical virus transport medium	20.11.24	20.11.24	-	-	NEG
83	SML_031S	Saliva	Clinical virus transport medium	20.11.24	20.12.23		NEG	Nasopharyngeal	Clinical virus transport medium	20.11.24	20.11.24	-	-	NEG
84	SML_031N	Nasal	Clinical virus transport medium	20.11.24	20.12.23		NEG	Nasopharyngeal	Clinical virus transport medium	20.11.24	20.11.24	-	-	NEG
85	SML_032	Nasopharyngeal	Clinical virus transport medium	20.11.24	20.12.23		NEG	Nasopharyngeal	Clinical virus transport medium	20.11.24	20.11.24	-	-	NEG
86	SML_032S	Saliva	Clinical virus transport medium	20.11.24	20.12.23		NEG	Nasopharyngeal	Clinical virus transport medium	20.11.24	20.11.24	-	-	NEG
87	SML_032N	Nasal	Clinical virus transport medium	20.11.24	20.12.23		NEG	Nasopharyngeal	Clinical virus transport medium	20.11.24	20.11.24	-	-	NEG
88	SML_033	Nasopharyngeal	Clinical virus transport medium	20.11.16	20.12.23	3	POS	Nasopharyngeal	Clinical virus transport medium	20.11.16	20.11.16	17.35	17.2	POS
89	SML_033S	Saliva	Clinical virus transport medium	20.11.16	20.12.23	3	POS	Nasopharyngeal	Clinical virus transport medium	20.11.16	20.11.16	17.35	17.2	POS
90	SML_033N	Nasal	Clinical virus transport medium	20.11.16	20.12.23	3	POS	Nasopharyngeal	Clinical virus transport medium	20.11.16	20.11.16	17.35	17.2	POS
91	SML_034	Nasopharyngeal	Clinical virus transport medium	20.10.18	20.12.23	6	POS	Nasopharyngeal	Clinical virus transport medium	20.10.18	20.10.18	27.19	26.73	POS
92	SML_034S	Saliva	Clinical virus transport medium	20.10.18	20.12.23	6	POS	Nasopharyngeal	Clinical virus transport medium	20.10.18	20.10.18	27.19	26.73	POS
93	SML_034N	Nasal	Clinical virus transport medium	20.10.18	20.12.23	6	POS	Nasopharyngeal	Clinical virus transport medium	20.10.18	20.10.18	27.19	26.73	POS
94	SML_035	Nasopharyngeal	Clinical virus transport medium	20.11.18	20.12.23	2	POS	Nasopharyngeal	Clinical virus transport medium	20.11.18	20.11.18	23.56	23.03	POS
95	SML_035S	Saliva	Clinical virus transport medium	20.11.18	20.12.23	2	POS	Nasopharyngeal	Clinical virus transport medium	20.11.18	20.11.18	23.56	23.03	POS
96	SML_035N	Nasal	Clinical virus transport medium	20.11.18	20.12.23	2	POS	Nasopharyngeal	Clinical virus transport medium	20.11.18	20.11.18	23.56	23.03	POS
97	SML_036	Nasopharyngeal	Clinical virus transport medium	20.11.24	20.12.23		NEG	Nasopharyngeal	Clinical virus transport medium	20.11.24	20.11.24	-	-	NEG
98	SML_036S	Saliva	Clinical virus transport medium	20.11.24	20.12.23		NEG	Nasopharyngeal	Clinical virus transport medium	20.11.24	20.11.24	-	-	NEG
99	SML_036N	Nasal	Clinical virus transport medium	20.11.24	20.12.23		NEG	Nasopharyngeal	Clinical virus transport medium	20.11.24	20.11.24	-	-	NEG
100	SML_037	Nasopharyngeal	Clinical virus transport medium	20.11.24	20.12.23		NEG	Nasopharyngeal	Clinical virus transport medium	20.11.24	20.11.24	-	-	NEG
101	SML_037S	Saliva	Clinical virus transport medium	20.11.24	20.12.23		NEG	Nasopharyngeal	Clinical virus transport medium	20.11.24	20.11.24	-	-	NEG
102	SML_037N	Nasal	Clinical virus transport medium	20.11.24	20.12.23		NEG	Nasopharyngeal	Clinical virus transport medium	20.11.24	20.11.24	-	-	NEG
103	SML_039	Nasopharyngeal	Clinical virus transport medium	20.11.24	20.12.23		NEG	Nasopharyngeal	Clinical virus transport medium	20.11.24	20.11.24	-	-	NEG
104	SML_039S	Saliva	Clinical virus transport medium	20.11.24	20.12.23		NEG	Nasopharyngeal	Clinical virus transport medium	20.11.24	20.11.24	-	-	NEG
105	SML_039N	Nasal	Clinical virus transport medium	20.11.24	20.12.23		NEG	Nasopharyngeal	Clinical virus transport medium	20.11.24	20.11.24	-	-	NEG
106	SML_040	Nasopharyngeal	Clinical virus transport medium	20.11.18	20.12.23	3	POS	Nasopharyngeal	Clinical virus transport medium	20.11.18	20.11.18	21.17	20.70	POS
107	SML_040S	Saliva	Clinical virus transport medium	20.11.18	20.12.23	3	POS	Nasopharyngeal	Clinical virus transport medium	20.11.18	20.11.18	21.17	20.70	POS
108	SML_040N	Nasal	Clinical virus transport medium	20.11.18	20.12.23	3	POS	Nasopharyngeal	Clinical virus transport medium	20.11.18	20.11.18	21.17	20.70	POS
109	SML_041	Nasopharyngeal	Clinical virus transport medium	20.11.16	20.12.23	7	NEG	Nasopharyngeal	Clinical virus transport medium	20.11.16	20.11.16	31.27	30.51	POS
110	SML_041S	Saliva	Clinical virus transport medium	20.11.16	20.12.23	7	NEG	Nasopharyngeal	Clinical virus transport medium	20.11.16	20.11.16	31.27	30.51	POS
111	SML_041N	Nasal	Clinical virus transport medium	20.11.16	20.12.23	7	NEG	Nasopharyngeal	Clinical virus transport medium	20.11.16	20.11.16	31.27	30.51	POS
112	SML_042	Nasopharyngeal	Clinical virus transport medium	20.11.16	20.12.23	4	POS	Nasopharyngeal	Clinical virus transport medium	20.11.16	20.11.16	19.88	19.61	POS
113	SML_042S	Saliva	Clinical virus transport medium	20.11.16	20.12.23	4	POS	Nasopharyngeal	Clinical virus transport medium	20.11.16	20.11.16	19.88	19.61	POS
114	SML_042N	Nasal	Clinical virus transport medium	20.11.16	20.12.23	4	POS	Nasopharyngeal	Clinical virus transport medium	20.11.16	20.11.16	19.88	19.61	POS
115	SML_043	Nasopharyngeal	Clinical virus transport medium	20.10.20	20.12.23	8	POS	Nasopharyngeal	Clinical virus transport medium	20.10.20	20.10.20	29.05	28.65	POS
116	SML_043S	Saliva	Clinical virus transport medium	20.10.20	20.12.23	8	POS	Nasopharyngeal	Clinical virus transport medium	20.10.20	20.10.20	29.05	28.65	POS
117	SML_043N	Nasal	Clinical virus transport medium	20.10.20	20.12.23	8	POS	Nasopharyngeal	Clinical virus transport medium	20.10.20	20.10.20	29.05	28.65	POS
118	SML_045	Nasopharyngeal	Clinical virus transport medium	20.11.17	20.12.23	2	POS	Nasopharyngeal	Clinical virus transport medium	20.11.17	20.11.17	23.94	23.59	POS
119	SML_045S	Saliva	Clinical virus transport medium	20.11.17	20.12.23	2	POS	Nasopharyngeal	Clinical virus transport medium	20.11.17	20.11.17	23.94	23.59	POS
120	SML_045N	Nasal	Clinical virus transport medium	20.11.17	20.12.23	2	POS	Nasopharyngeal	Clinical virus transport medium	20.11.17	20.11.17	23.94	23.59	POS
121	SML_046	Nasopharyngeal	Clinical virus transport medium	20.11.24	20.12.23		NEG	Nasopharyngeal	Clinical virus transport medium	20.11.24	20.11.24	-	-	NEG
122	SML_046S	Saliva	Clinical virus transport medium	20.11.24	20.12.23		NEG	Nasopharyngeal	Clinical virus transport medium	20.11.24	20.11.24	-	-	NEG
123	SML_046N	Nasal	Clinical virus transport medium	20.11.24	20.12.23		NEG	Nasopharyngeal	Clinical virus transport medium	20.11.24	20.11.24	-	-	NEG
124	SML_047	Nasopharyngeal	Clinical virus transport medium	20.11.24	20.12.23		NEG	Nasopharyngeal	Clinical virus transport medium	20.11.24	20.11.24	-	-	NEG
125	SML_047S	Saliva	Clinical virus transport medium	20.11.24	20.12.23		NEG	Nasopharyngeal	Clinical virus transport medium	20.11.24	20.11.24	-	-	NEG
126	SML_047N	Nasal	Clinical virus transport medium	20.11.24	20.12.23		NEG	Nasopharyngeal	Clinical virus transport medium	20.11.24	20.11.24	-	-	NEG
127	SML_048	Nasopharyngeal	Clinical virus transport medium	20.11.24	20.12.23		NEG	Nasopharyngeal	Clinical virus transport medium	20.11.24	20.11.24	-	-	NEG

128	SML_048S	Saliva	Clinical virus transport medium	20.11.24	20.12.23		NEG	Nasopharyngeal	Clinical virus transport medium	20.11.24	20.11.24	-	-	NEG
129	SML_048N	Nasal	Clinical virus transport medium	20.11.24	20.12.23		NEG	Nasopharyngeal	Clinical virus transport medium	20.11.24	20.11.24	-	-	NEG
130	SML_049	Nasopharyngeal	Clinical virus transport medium	20.11.18	20.12.23	5	POS	Nasopharyngeal	Clinical virus transport medium	20.11.18	20.11.18	23.99	22.93	POS
131	SML_049S	Saliva	Clinical virus transport medium	20.11.18	20.12.23	5	POS	Nasopharyngeal	Clinical virus transport medium	20.11.18	20.11.18	23.99	22.93	POS
132	SML_049N	Nasal	Clinical virus transport medium	20.11.18	20.12.23	5	POS	Nasopharyngeal	Clinical virus transport medium	20.11.18	20.11.18	23.99	22.93	POS
133	SML_050	Nasopharyngeal	Clinical virus transport medium	20.10.19	20.12.23	8	POS	Nasopharyngeal	Clinical virus transport medium	20.10.19	20.10.19	25.56	25.58	POS
134	SML_050S	Saliva	Clinical virus transport medium	20.10.19	20.12.23	8	POS	Nasopharyngeal	Clinical virus transport medium	20.10.19	20.10.19	25.56	25.58	POS
135	SML_050N	Nasal	Clinical virus transport medium	20.10.19	20.12.23	8	POS	Nasopharyngeal	Clinical virus transport medium	20.10.19	20.10.19	25.56	25.58	POS
136	SML_051	Nasopharyngeal	Clinical virus transport medium	20.11.16	20.12.23	6	POS	Nasopharyngeal	Clinical virus transport medium	20.11.16	20.11.16	28.76	28.05	POS
137	SML_051S	Saliva	Clinical virus transport medium	20.11.16	20.12.23	6	POS	Nasopharyngeal	Clinical virus transport medium	20.11.16	20.11.16	28.76	28.05	POS
138	SML_051N	Nasal	Clinical virus transport medium	20.11.16	20.12.23	6	POS	Nasopharyngeal	Clinical virus transport medium	20.11.16	20.11.16	28.76	28.05	POS
139	SML_052	Nasopharyngeal	Clinical virus transport medium	20.11.05	20.12.23	9	POS	Nasopharyngeal	Clinical virus transport medium	20.11.05	20.11.05	25.53	24.86	POS
140	SML_052S	Saliva	Clinical virus transport medium	20.11.05	20.12.23	9	POS	Nasopharyngeal	Clinical virus transport medium	20.11.05	20.11.05	25.53	24.86	POS
141	SML_052N	Nasal	Clinical virus transport medium	20.11.05	20.12.23	9	POS	Nasopharyngeal	Clinical virus transport medium	20.11.05	20.11.05	25.53	24.86	POS
142	SML_053	Nasopharyngeal	Clinical virus transport medium	20.11.16	20.12.23	8	POS	Nasopharyngeal	Clinical virus transport medium	20.11.16	20.11.16	26.06	25.87	POS
143	SML_053S	Saliva	Clinical virus transport medium	20.11.16	20.12.23	8	POS	Nasopharyngeal	Clinical virus transport medium	20.11.16	20.11.16	26.06	25.87	POS
144	SML_053N	Nasal	Clinical virus transport medium	20.11.16	20.12.23	8	POS	Nasopharyngeal	Clinical virus transport medium	20.11.16	20.11.16	26.06	25.87	POS
145	SML_054	Nasopharyngeal	Clinical virus transport medium	20.10.29	20.12.23	6	POS	Nasopharyngeal	Clinical virus transport medium	20.10.29	20.10.29	26.56	26.99	POS
146	SML_054S	Saliva	Clinical virus transport medium	20.10.29	20.12.23	6	POS	Nasopharyngeal	Clinical virus transport medium	20.10.29	20.10.29	26.56	26.99	POS
147	SML_054N	Nasal	Clinical virus transport medium	20.10.29	20.12.23	6	POS	Nasopharyngeal	Clinical virus transport medium	20.10.29	20.10.29	26.56	26.99	POS
148	SML_055	Nasopharyngeal	Clinical virus transport medium	20.10.28	20.12.23	7	POS	Nasopharyngeal	Clinical virus transport medium	20.10.28	20.10.28	29.36	28.79	POS
149	SML_055S	Saliva	Clinical virus transport medium	20.10.28	20.12.23	7	POS	Nasopharyngeal	Clinical virus transport medium	20.10.28	20.10.28	29.36	28.79	POS
150	SML_055N	Nasal	Clinical virus transport medium	20.10.28	20.12.23	7	POS	Nasopharyngeal	Clinical virus transport medium	20.10.28	20.10.28	29.36	28.79	POS
151	SML_056	Nasopharyngeal	Clinical virus transport medium	20.11.24	20.12.23		NEG	Nasopharyngeal	Clinical virus transport medium	20.11.24	20.11.24	-	-	NEG
152	SML_056S	Saliva	Clinical virus transport medium	20.11.24	20.12.23		NEG	Nasopharyngeal	Clinical virus transport medium	20.11.24	20.11.24	-	-	NEG
153	SML_056N	Nasal	Clinical virus transport medium	20.11.24	20.12.23		NEG	Nasopharyngeal	Clinical virus transport medium	20.11.24	20.11.24	-	-	NEG
154	SML_057	Nasopharyngeal	Clinical virus transport medium	20.11.12	20.12.23	1	POS	Nasopharyngeal	Clinical virus transport medium	20.11.12	20.11.12	15.32	15.41	POS
155	SML_057S	Saliva	Clinical virus transport medium	20.11.12	20.12.23	1	POS	Nasopharyngeal	Clinical virus transport medium	20.11.12	20.11.12	15.32	15.41	POS
156	SML_057N	Nasal	Clinical virus transport medium	20.11.12	20.12.23	1	POS	Nasopharyngeal	Clinical virus transport medium	20.11.12	20.11.12	15.32	15.41	POS
157	SML_058	Nasopharyngeal	Clinical virus transport medium	20.10.25	20.12.23	5	POS	Nasopharyngeal	Clinical virus transport medium	20.10.25	20.10.25	28.07	28.01	POS
158	SML_058S	Saliva	Clinical virus transport medium	20.10.25	20.12.23	5	POS	Nasopharyngeal	Clinical virus transport medium	20.10.25	20.10.25	28.07	28.01	POS
159	SML_058N	Nasal	Clinical virus transport medium	20.10.25	20.12.23	5	POS	Nasopharyngeal	Clinical virus transport medium	20.10.25	20.10.25	28.07	28.01	POS
160	SML_059	Nasopharyngeal	Clinical virus transport medium	20.11.24	20.12.23		NEG	Nasopharyngeal	Clinical virus transport medium	20.11.24	20.11.24	-	-	NEG
161	SML_059S	Saliva	Clinical virus transport medium	20.11.24	20.12.23		NEG	Nasopharyngeal	Clinical virus transport medium	20.11.24	20.11.24	-	-	NEG
162	SML_059N	Nasal	Clinical virus transport medium	20.11.24	20.12.23		NEG	Nasopharyngeal	Clinical virus transport medium	20.11.24	20.11.24	-	-	NEG
163	SML_060	Nasopharyngeal	Clinical virus transport medium	20.11.24	20.12.23		NEG	Nasopharyngeal	Clinical virus transport medium	20.11.24	20.11.24	-	-	NEG
164	SML_060S	Saliva	Clinical virus transport medium	20.11.24	20.12.23		NEG	Nasopharyngeal	Clinical virus transport medium	20.11.24	20.11.24	-	-	NEG
165	SML_060N	Nasal	Clinical virus transport medium	20.11.24	20.12.23		NEG	Nasopharyngeal	Clinical virus transport medium	20.11.24	20.11.24	-	-	NEG
166	SML_063	Nasopharyngeal	Clinical virus transport medium	20.10.28	20.12.23	4	POS	Nasopharyngeal	Clinical virus transport medium	20.10.28	20.10.28	18.41	17.99	POS
167	SML_063S	Saliva	Clinical virus transport medium	20.10.28	20.12.23	4	POS	Nasopharyngeal	Clinical virus transport medium	20.10.28	20.10.28	18.41	17.99	POS
168	SML_063N	Nasal	Clinical virus transport medium	20.10.28	20.12.23	4	POS	Nasopharyngeal	Clinical virus transport medium	20.10.28	20.10.28	18.41	17.99	POS
169	SML_064	Nasopharyngeal	Clinical virus transport medium	20.11.24	20.12.23		NEG	Nasopharyngeal	Clinical virus transport medium	20.11.24	20.11.24	-	-	NEG
170	SML_064S	Saliva	Clinical virus transport medium	20.11.24	20.12.23		NEG	Nasopharyngeal	Clinical virus transport medium	20.11.24	20.11.24	-	-	NEG
171	SML_064N	Nasal	Clinical virus transport medium	20.11.24	20.12.23		NEG	Nasopharyngeal	Clinical virus transport medium	20.11.24	20.11.24	-	-	NEG
172	SML_065	Nasopharyngeal	Clinical virus transport medium	20.11.24	20.12.23		NEG	Nasopharyngeal	Clinical virus transport medium	20.11.24	20.11.24	-	-	NEG
173	SML_065S	Saliva	Clinical virus transport medium	20.11.24	20.12.23		NEG	Nasopharyngeal	Clinical virus transport medium	20.11.24	20.11.24	-	-	NEG
174	SML_065N	Nasal	Clinical virus transport medium	20.11.24	20.12.23		NEG	Nasopharyngeal	Clinical virus transport medium	20.11.24	20.11.24	-	-	NEG
175	SML_066	Nasopharyngeal	Clinical virus transport medium	20.11.24	20.12.23		NEG	Nasopharyngeal	Clinical virus transport medium	20.11.24	20.11.24	-	-	NEG
176	SML_066S	Saliva	Clinical virus transport medium	20.11.24	20.12.23		NEG	Nasopharyngeal	Clinical virus transport medium	20.11.24	20.11.24	-	-	NEG
177	SML_066N	Nasal	Clinical virus transport medium	20.11.24	20.12.23		NEG	Nasopharyngeal	Clinical virus transport medium	20.11.24	20.11.24	-	-	NEG
178	SML_067	Nasopharyngeal	Clinical virus transport medium	20.11.24	20.12.23		NEG	Nasopharyngeal	Clinical virus transport medium	20.11.24	20.11.24	-	-	NEG
179	SML_067S	Saliva	Clinical virus transport medium	20.11.24	20.12.23		NEG	Nasopharyngeal	Clinical virus transport medium	20.11.24	20.11.24	-	-	NEG
180	SML_067N	Nasal	Clinical virus transport medium	20.11.24	20.12.23		NEG	Nasopharyngeal	Clinical virus transport medium	20.11.24	20.11.24	-	-	NEG
181	SML_068	Nasopharyngeal	Clinical virus transport medium	20.11.16	20.12.23	7	NEG	Nasopharyngeal	Clinical virus transport medium	20.11.16	20.11.16	30.80	30.47	POS
182	SML_068S	Saliva	Clinical virus transport medium	20.11.16	20.12.23	7	NEG	Nasopharyngeal	Clinical virus transport medium	20.11.16	20.11.16	30.80	30.47	POS
183	SML_068N	Nasal	Clinical virus transport medium	20.11.16	20.12.23	7	NEG	Nasopharyngeal	Clinical virus transport medium	20.11.16	20.11.16	30.80	30.47	POS
184	SML_069	Nasopharyngeal	Clinical virus transport medium	20.11.18	20.12.23	1	POS	Nasopharyngeal	Clinical virus transport medium	20.11.18	20.11.18	18.71	18.33	POS
185	SML_069S	Saliva	Clinical virus transport medium	20.11.18	20.12.23	1	POS	Nasopharyngeal	Clinical virus transport medium	20.11.18	20.11.18	18.71	18.33	POS
186	SML_069N	Nasal	Clinical virus transport medium	20.11.18	20.12.23	1	POS	Nasopharyngeal	Clinical virus transport medium	20.11.18	20.11.18	18.71	18.33	POS
187	SML_070	Nasopharyngeal	Clinical virus transport medium	20.11.24	20.12.23		NEG	Nasopharyngeal	Clinical virus transport medium	20.11.24	20.11.24	-	-	NEG
188	SML_070S	Saliva	Clinical virus transport medium	20.11.24	20.12.23		NEG	Nasopharyngeal	Clinical virus transport medium	20.11.24	20.11.24	-	-	NEG
189	SML_070N	Nasal	Clinical virus transport medium	20.11.24	20.12.23		NEG	Nasopharyngeal	Clinical virus transport medium	20.11.24	20.11.24	-	-	NEG
190	SML_072	Nasopharyngeal	Clinical virus transport medium	20.11.24	20.12.23		NEG	Nasopharyngeal	Clinical virus transport medium	20.11.24	20.11.24	-	-	NEG
191	SML_072S	Saliva	Clinical virus transport medium	20.11.24	20.12.23		NEG	Nasopharyngeal	Clinical virus transport medium	20.11.24	20.11.24	-	-	NEG
192	SML_072N	Nasal	Clinical virus transport medium	20.11.24	20.12.23		NEG	Nasopharyngeal	Clinical virus transport medium	20.11.24	20.11.24	-	-	NEG
193	SML_073	Nasopharyngeal	Clinical virus transport medium	20.11.18	20.12.23	5	POS	Nasopharyngeal	Clinical virus transport medium	20.11.18	20.11.18	24.65	24.08	POS
194	SML_073S	Saliva	Clinical virus transport medium	20.11.18	20.12.23	5	POS	Nasopharyngeal	Clinical virus transport medium	20.11.18	20.11.18	24.65	24.08	POS

195	SML_073N	Nasal	Clinical virus transport medium	20.11.18	20.12.23	5	POS	Nasopharyngeal	Clinical virus transport medium	20.11.18	20.11.18	24.65	24.08	POS
196	SML_074	Nasopharyngeal	Clinical virus transport medium	20.10.21	20.12.23	5	POS	Nasopharyngeal	Clinical virus transport medium	20.10.21	20.10.21	27.76	27.39	POS
197	SML_074S	Saliva	Clinical virus transport medium	20.10.21	20.12.23	5	POS	Nasopharyngeal	Clinical virus transport medium	20.10.21	20.10.21	27.76	27.39	POS
198	SML_074N	Nasal	Clinical virus transport medium	20.10.21	20.12.23	5	POS	Nasopharyngeal	Clinical virus transport medium	20.10.21	20.10.21	27.76	27.39	POS
199	SML_076	Nasopharyngeal	Clinical virus transport medium	20.10.27	20.12.23	3	POS	Nasopharyngeal	Clinical virus transport medium	20.10.27	20.10.27	22.98	22.21	POS
200	SML_076S	Saliva	Clinical virus transport medium	20.10.27	20.12.23	3	POS	Nasopharyngeal	Clinical virus transport medium	20.10.27	20.10.27	22.98	22.21	POS
201	SML_076N	Nasal	Clinical virus transport medium	20.10.27	20.12.23	3	POS	Nasopharyngeal	Clinical virus transport medium	20.10.27	20.10.27	22.98	22.21	POS
202	SML_077	Nasopharyngeal	Clinical virus transport medium	20.11.24	20.12.23		NEG	Nasopharyngeal	Clinical virus transport medium	20.11.24	20.11.24	-	-	NEG
203	SML_077S	Saliva	Clinical virus transport medium	20.11.24	20.12.23		NEG	Nasopharyngeal	Clinical virus transport medium	20.11.24	20.11.24	-	-	NEG
204	SML_077N	Nasal	Clinical virus transport medium	20.11.24	20.12.23		NEG	Nasopharyngeal	Clinical virus transport medium	20.11.24	20.11.24	-	-	NEG
205	SML_078	Nasopharyngeal	Clinical virus transport medium	20.10.21	20.12.23	8	POS	Nasopharyngeal	Clinical virus transport medium	20.10.21	20.10.21	27.27	26.33	POS
206	SML_078S	Saliva	Clinical virus transport medium	20.10.21	20.12.23	8	POS	Nasopharyngeal	Clinical virus transport medium	20.10.21	20.10.21	27.27	26.33	POS
207	SML_078N	Nasal	Clinical virus transport medium	20.10.21	20.12.23	8	POS	Nasopharyngeal	Clinical virus transport medium	20.10.21	20.10.21	27.27	26.33	POS
208	SML_079	Nasopharyngeal	Clinical virus transport medium	20.10.27	20.12.23	1	POS	Nasopharyngeal	Clinical virus transport medium	20.10.27	20.10.27	13.85	14.71	POS
209	SML_079S	Saliva	Clinical virus transport medium	20.10.27	20.12.23	1	POS	Nasopharyngeal	Clinical virus transport medium	20.10.27	20.10.27	13.85	14.71	POS
210	SML_079N	Nasal	Clinical virus transport medium	20.10.27	20.12.23	1	POS	Nasopharyngeal	Clinical virus transport medium	20.10.27	20.10.27	13.85	14.71	POS
211	SML_080	Nasopharyngeal	Clinical virus transport medium	20.10.28	20.12.23	9	POS	Nasopharyngeal	Clinical virus transport medium	20.10.28	20.10.28	27.99	27.13	POS
212	SML_080S	Saliva	Clinical virus transport medium	20.10.28	20.12.23	9	POS	Nasopharyngeal	Clinical virus transport medium	20.10.28	20.10.28	27.99	27.13	POS
213	SML_080N	Nasal	Clinical virus transport medium	20.10.28	20.12.23	9	NEG	Nasopharyngeal	Clinical virus transport medium	20.10.28	20.10.28	27.99	27.13	POS
214	SML_081	Nasopharyngeal	Clinical virus transport medium	20.11.06	20.12.24	8	POS	Nasopharyngeal	Clinical virus transport medium	20.11.06	20.11.06	26.12	25.6	POS
215	SML_081S	Saliva	Clinical virus transport medium	20.11.06	20.12.24	8	POS	Nasopharyngeal	Clinical virus transport medium	20.11.06	20.11.06	26.12	25.6	POS
216	SML_081N	Nasal	Clinical virus transport medium	20.11.06	20.12.24	8	POS	Nasopharyngeal	Clinical virus transport medium	20.11.06	20.11.06	26.12	25.6	POS
217	SML_082	Nasopharyngeal	Clinical virus transport medium	20.11.24	20.12.24		NEG	Nasopharyngeal	Clinical virus transport medium	20.11.24	20.11.24	-	-	NEG
218	SML_082S	Saliva	Clinical virus transport medium	20.11.24	20.12.24		NEG	Nasopharyngeal	Clinical virus transport medium	20.11.24	20.11.24	-	-	NEG
219	SML_082N	Nasal	Clinical virus transport medium	20.11.24	20.12.24		NEG	Nasopharyngeal	Clinical virus transport medium	20.11.24	20.11.24	-	-	NEG
220	SML_083	Nasopharyngeal	Clinical virus transport medium	20.11.24	20.12.24		NEG	Nasopharyngeal	Clinical virus transport medium	20.11.24	20.11.24	-	-	NEG
221	SML_083S	Saliva	Clinical virus transport medium	20.11.24	20.12.24		NEG	Nasopharyngeal	Clinical virus transport medium	20.11.24	20.11.24	-	-	NEG
222	SML_083N	Nasal	Clinical virus transport medium	20.11.24	20.12.24		NEG	Nasopharyngeal	Clinical virus transport medium	20.11.24	20.11.24	-	-	NEG
223	SML_084	Nasopharyngeal	Clinical virus transport medium	20.11.24	20.12.24		NEG	Nasopharyngeal	Clinical virus transport medium	20.11.24	20.11.24	-	-	NEG
224	SML_084S	Saliva	Clinical virus transport medium	20.11.24	20.12.24		NEG	Nasopharyngeal	Clinical virus transport medium	20.11.24	20.11.24	-	-	NEG
225	SML_084N	Nasal	Clinical virus transport medium	20.11.24	20.12.24		NEG	Nasopharyngeal	Clinical virus transport medium	20.11.24	20.11.24	-	-	NEG
226	SML_085	Nasopharyngeal	Clinical virus transport medium	20.11.17	20.12.24	2	POS	Nasopharyngeal	Clinical virus transport medium	20.11.17	20.11.17	22.81	22.35	POS
227	SML_085S	Saliva	Clinical virus transport medium	20.11.17	20.12.24	2	POS	Nasopharyngeal	Clinical virus transport medium	20.11.17	20.11.17	22.81	22.35	POS
228	SML_085N	Nasal	Clinical virus transport medium	20.11.17	20.12.24	2	POS	Nasopharyngeal	Clinical virus transport medium	20.11.17	20.11.17	22.81	22.35	POS
229	SML_086	Nasopharyngeal	Clinical virus transport medium	20.11.17	20.12.24	2	POS	Nasopharyngeal	Clinical virus transport medium	20.11.17	20.11.17	17.95	18.24	POS
230	SML_086S	Saliva	Clinical virus transport medium	20.11.17	20.12.24	2	POS	Nasopharyngeal	Clinical virus transport medium	20.11.17	20.11.17	17.95	18.24	POS
231	SML_086N	Nasal	Clinical virus transport medium	20.11.17	20.12.24	2	POS	Nasopharyngeal	Clinical virus transport medium	20.11.17	20.11.17	17.95	18.24	POS
232	SML_087	Nasopharyngeal	Clinical virus transport medium	20.11.24	20.12.24		NEG	Nasopharyngeal	Clinical virus transport medium	20.11.24	20.11.24	-	-	NEG
233	SML_087S	Saliva	Clinical virus transport medium	20.11.24	20.12.24		NEG	Nasopharyngeal	Clinical virus transport medium	20.11.24	20.11.24	-	-	NEG
234	SML_087N	Nasal	Clinical virus transport medium	20.11.24	20.12.24		NEG	Nasopharyngeal	Clinical virus transport medium	20.11.24	20.11.24	-	-	NEG
235	SML_088	Nasopharyngeal	Clinical virus transport medium	20.11.24	20.12.24		NEG	Nasopharyngeal	Clinical virus transport medium	20.11.24	20.11.24	-	-	NEG
236	SML_088S	Saliva	Clinical virus transport medium	20.11.24	20.12.24		NEG	Nasopharyngeal	Clinical virus transport medium	20.11.24	20.11.24	-	-	NEG
237	SML_088N	Nasal	Clinical virus transport medium	20.11.24	20.12.24		NEG	Nasopharyngeal	Clinical virus transport medium	20.11.24	20.11.24	-	-	NEG
238	SML_089	Nasopharyngeal	Clinical virus transport medium	20.11.08	20.12.24	6	POS	Nasopharyngeal	Clinical virus transport medium	20.11.08	20.11.08	25.23	24.76	POS
239	SML_089S	Saliva	Clinical virus transport medium	20.11.08	20.12.24	6	POS	Nasopharyngeal	Clinical virus transport medium	20.11.08	20.11.08	25.23	24.76	POS
240	SML_089N	Nasal	Clinical virus transport medium	20.11.08	20.12.24	6	POS	Nasopharyngeal	Clinical virus transport medium	20.11.08	20.11.08	25.23	24.76	POS
241	SML_090	Nasopharyngeal	Clinical virus transport medium	20.11.24	20.12.24		NEG	Nasopharyngeal	Clinical virus transport medium	20.11.24	20.11.24	-	-	NEG
242	SML_090S	Saliva	Clinical virus transport medium	20.11.24	20.12.24		NEG	Nasopharyngeal	Clinical virus transport medium	20.11.24	20.11.24	-	-	NEG
243	SML_090N	Nasal	Clinical virus transport medium	20.11.24	20.12.24		NEG	Nasopharyngeal	Clinical virus transport medium	20.11.24	20.11.24	-	-	NEG
244	SML_091	Nasopharyngeal	Clinical virus transport medium	20.11.24	20.12.24		NEG	Nasopharyngeal	Clinical virus transport medium	20.11.24	20.11.24	-	-	NEG
245	SML_091S	Saliva	Clinical virus transport medium	20.11.24	20.12.24		NEG	Nasopharyngeal	Clinical virus transport medium	20.11.24	20.11.24	-	-	NEG
246	SML_091N	Nasal	Clinical virus transport medium	20.11.24	20.12.24		NEG	Nasopharyngeal	Clinical virus transport medium	20.11.24	20.11.24	-	-	NEG
247	SML_092	Nasopharyngeal	Clinical virus transport medium	20.11.24	20.12.24		NEG	Nasopharyngeal	Clinical virus transport medium	20.11.24	20.11.24	-	-	NEG
248	SML_092S	Saliva	Clinical virus transport medium	20.11.24	20.12.24		NEG	Nasopharyngeal	Clinical virus transport medium	20.11.24	20.11.24	-	-	NEG
249	SML_092N	Nasal	Clinical virus transport medium	20.11.24	20.12.24		NEG	Nasopharyngeal	Clinical virus transport medium	20.11.24	20.11.24	-	-	NEG
250	SML_093	Nasopharyngeal	Clinical virus transport medium	20.11.24	20.12.24		NEG	Nasopharyngeal	Clinical virus transport medium	20.11.24	20.11.24	-	-	NEG
251	SML_093S	Saliva	Clinical virus transport medium	20.11.24	20.12.24		NEG	Nasopharyngeal	Clinical virus transport medium	20.11.24	20.11.24	-	-	NEG
252	SML_093N	Nasal	Clinical virus transport medium	20.11.24	20.12.24		NEG	Nasopharyngeal	Clinical virus transport medium	20.11.24	20.11.24	-	-	NEG
253	SML_094	Nasopharyngeal	Clinical virus transport medium	20.11.24	20.12.24		NEG	Nasopharyngeal	Clinical virus transport medium	20.11.24	20.11.24	-	-	NEG
254	SML_094S	Saliva	Clinical virus transport medium	20.11.24	20.12.24		NEG	Nasopharyngeal	Clinical virus transport medium	20.11.24	20.11.24	-	-	NEG
255	SML_094N	Nasal	Clinical virus transport medium	20.11.24	20.12.24		NEG	Nasopharyngeal	Clinical virus transport medium	20.11.24	20.11.24	-	-	NEG
256	SML_095	Nasopharyngeal	Clinical virus transport medium	20.11.24	20.12.24		NEG	Nasopharyngeal	Clinical virus transport medium	20.11.24	20.11.24	-	-	NEG
257	SML_095S	Saliva	Clinical virus transport medium	20.11.24	20.12.24		NEG	Nasopharyngeal	Clinical virus transport medium	20.11.24	20.11.24	-	-	NEG
258	SML_095N	Nasal	Clinical virus transport medium	20.11.24	20.12.24		NEG	Nasopharyngeal	Clinical virus transport medium	20.11.24	20.11.24	-	-	NEG
259	SML_098	Nasopharyngeal	Clinical virus transport medium	20.11.24	20.12.24		NEG	Nasopharyngeal	Clinical virus transport medium	20.11.24	20.11.24	-	-	NEG
260	SML_098S	Saliva	Clinical virus transport medium	20.11.24	20.12.24		NEG	Nasopharyngeal	Clinical virus transport medium	20.11.24	20.11.24	-	-	NEG
261	SML_098N	Nasal	Clinical virus transport medium	20.11.24	20.12.24		NEG	Nasopharyngeal	Clinical virus transport medium	20.11.24	20.11.24	-	-	NEG

262	SML_099	Nasopharyngeal	Clinical virus transport medium	20.11.24	20.12.24		NEG	Nasopharyngeal	Clinical virus transport medium	20.11.24	20.11.24	-	-	NEG
263	SML_099S	Saliva	Clinical virus transport medium	20.11.24	20.12.24		NEG	Nasopharyngeal	Clinical virus transport medium	20.11.24	20.11.24	-	-	NEG
264	SML_099N	Nasal	Clinical virus transport medium	20.11.24	20.12.24		NEG	Nasopharyngeal	Clinical virus transport medium	20.11.24	20.11.24	-	-	NEG
265	SML_100	Nasopharyngeal	Clinical virus transport medium	20.11.24	20.12.24		NEG	Nasopharyngeal	Clinical virus transport medium	20.11.24	20.11.24	-	-	NEG
266	SML_100S	Saliva	Clinical virus transport medium	20.11.24	20.12.24		NEG	Nasopharyngeal	Clinical virus transport medium	20.11.24	20.11.24	-	-	NEG
267	SML_100N	Nasal	Clinical virus transport medium	20.11.24	20.12.24		NEG	Nasopharyngeal	Clinical virus transport medium	20.11.24	20.11.24	-	-	NEG
268	SML_101	Nasopharyngeal	Clinical virus transport medium	20.11.18	20.12.24	1	POS	Nasopharyngeal	Clinical virus transport medium	20.11.18	20.11.18	15.51	15.1	POS
269	SML_101S	Saliva	Clinical virus transport medium	20.11.18	20.12.24	1	POS	Nasopharyngeal	Clinical virus transport medium	20.11.18	20.11.18	15.51	15.1	POS
270	SML_101N	Nasal	Clinical virus transport medium	20.11.18	20.12.24	1	POS	Nasopharyngeal	Clinical virus transport medium	20.11.18	20.11.18	15.51	15.1	POS
271	SML_102	Nasopharyngeal	Clinical virus transport medium	20.11.24	20.12.24		NEG	Nasopharyngeal	Clinical virus transport medium	20.11.24	20.11.24	-	-	NEG
272	SML_102S	Saliva	Clinical virus transport medium	20.11.24	20.12.24		NEG	Nasopharyngeal	Clinical virus transport medium	20.11.24	20.11.24	-	-	NEG
273	SML_102N	Nasal	Clinical virus transport medium	20.11.24	20.12.24		NEG	Nasopharyngeal	Clinical virus transport medium	20.11.24	20.11.24	-	-	NEG
274	SML_103	Nasopharyngeal	Clinical virus transport medium	20.11.24	20.12.24		NEG	Nasopharyngeal	Clinical virus transport medium	20.11.24	20.11.24	-	-	NEG
275	SML_103S	Saliva	Clinical virus transport medium	20.11.24	20.12.24		NEG	Nasopharyngeal	Clinical virus transport medium	20.11.24	20.11.24	-	-	NEG
276	SML_103N	Nasal	Clinical virus transport medium	20.11.24	20.12.24		NEG	Nasopharyngeal	Clinical virus transport medium	20.11.24	20.11.24	-	-	NEG
277	SML_104	Nasopharyngeal	Clinical virus transport medium	20.10.29	20.12.24	2	POS	Nasopharyngeal	Clinical virus transport medium	20.10.29	20.10.29	12.68	13.24	POS
278	SML_104S	Saliva	Clinical virus transport medium	20.10.29	20.12.24	2	POS	Nasopharyngeal	Clinical virus transport medium	20.10.29	20.10.29	12.68	13.24	POS
279	SML_104N	Nasal	Clinical virus transport medium	20.10.29	20.12.24	2	POS	Nasopharyngeal	Clinical virus transport medium	20.10.29	20.10.29	12.68	13.24	POS
280	SML_106	Nasopharyngeal	Clinical virus transport medium	20.11.24	20.12.24		NEG	Nasopharyngeal	Clinical virus transport medium	20.11.24	20.11.24	-	-	NEG
281	SML_106S	Saliva	Clinical virus transport medium	20.11.24	20.12.24		NEG	Nasopharyngeal	Clinical virus transport medium	20.11.24	20.11.24	-	-	NEG
282	SML_106N	Nasal	Clinical virus transport medium	20.11.24	20.12.24		NEG	Nasopharyngeal	Clinical virus transport medium	20.11.24	20.11.24	-	-	NEG
283	SML_107	Nasopharyngeal	Clinical virus transport medium	20.11.24	20.12.24		NEG	Nasopharyngeal	Clinical virus transport medium	20.11.24	20.11.24	-	-	NEG
284	SML_107S	Saliva	Clinical virus transport medium	20.11.24	20.12.24		NEG	Nasopharyngeal	Clinical virus transport medium	20.11.24	20.11.24	-	-	NEG
285	SML_107N	Nasal	Clinical virus transport medium	20.11.24	20.12.24		NEG	Nasopharyngeal	Clinical virus transport medium	20.11.24	20.11.24	-	-	NEG
286	SML_108	Nasopharyngeal	Clinical virus transport medium	20.11.18	20.12.24	3	POS	Nasopharyngeal	Clinical virus transport medium	20.11.18	20.11.18	25.31	24.62	POS
287	SML_108S	Saliva	Clinical virus transport medium	20.11.18	20.12.24	3	POS	Nasopharyngeal	Clinical virus transport medium	20.11.18	20.11.18	25.31	24.62	POS
288	SML_108N	Nasal	Clinical virus transport medium	20.11.18	20.12.24	3	POS	Nasopharyngeal	Clinical virus transport medium	20.11.18	20.11.18	25.31	24.62	POS
289	SML_109	Nasopharyngeal	Clinical virus transport medium	20.11.17	20.12.24	2	POS	Nasopharyngeal	Clinical virus transport medium	20.11.17	20.11.17	18.68	18.07	POS
290	SML_109S	Saliva	Clinical virus transport medium	20.11.17	20.12.24	2	POS	Nasopharyngeal	Clinical virus transport medium	20.11.17	20.11.17	18.68	18.07	POS
291	SML_109N	Nasal	Clinical virus transport medium	20.11.17	20.12.24	2	POS	Nasopharyngeal	Clinical virus transport medium	20.11.17	20.11.17	18.68	18.07	POS
292	SML_110	Nasopharyngeal	Clinical virus transport medium	20.11.24	20.12.24		NEG	Nasopharyngeal	Clinical virus transport medium	20.11.24	20.11.24	-	-	NEG
293	SML_110S	Saliva	Clinical virus transport medium	20.11.24	20.12.24		NEG	Nasopharyngeal	Clinical virus transport medium	20.11.24	20.11.24	-	-	NEG
294	SML_110N	Nasal	Clinical virus transport medium	20.11.24	20.12.24		NEG	Nasopharyngeal	Clinical virus transport medium	20.11.24	20.11.24	-	-	NEG
295	SML_111	Nasopharyngeal	Clinical virus transport medium	20.11.24	20.12.24		NEG	Nasopharyngeal	Clinical virus transport medium	20.11.24	20.11.24	-	-	NEG
296	SML_111S	Saliva	Clinical virus transport medium	20.11.24	20.12.24		NEG	Nasopharyngeal	Clinical virus transport medium	20.11.24	20.11.24	-	-	NEG
297	SML_111N	Nasal	Clinical virus transport medium	20.11.24	20.12.24		NEG	Nasopharyngeal	Clinical virus transport medium	20.11.24	20.11.24	-	-	NEG
298	SML_114	Nasopharyngeal	Clinical virus transport medium	20.10.29	20.12.24	4	POS	Nasopharyngeal	Clinical virus transport medium	20.10.29	20.10.29	20.21	20.13	POS
299	SML_114S	Saliva	Clinical virus transport medium	20.10.29	20.12.24	4	POS	Nasopharyngeal	Clinical virus transport medium	20.10.29	20.10.29	20.21	20.13	POS
300	SML_114N	Nasal	Clinical virus transport medium	20.10.29	20.12.24	4	POS	Nasopharyngeal	Clinical virus transport medium	20.10.29	20.10.29	20.21	20.13	POS
301	SML_115	Nasopharyngeal	Clinical virus transport medium	20.11.24	20.12.24		NEG	Nasopharyngeal	Clinical virus transport medium	20.11.24	20.11.24	-	-	NEG
302	SML_115S	Saliva	Clinical virus transport medium	20.11.24	20.12.24		NEG	Nasopharyngeal	Clinical virus transport medium	20.11.24	20.11.24	-	-	NEG
303	SML_115N	Nasal	Clinical virus transport medium	20.11.24	20.12.24		NEG	Nasopharyngeal	Clinical virus transport medium	20.11.24	20.11.24	-	-	NEG
304	SML_116	Nasopharyngeal	Clinical virus transport medium	20.11.24	20.12.24		NEG	Nasopharyngeal	Clinical virus transport medium	20.11.24	20.11.24	-	-	NEG
305	SML_116S	Saliva	Clinical virus transport medium	20.11.24	20.12.24		POS	Nasopharyngeal	Clinical virus transport medium	20.11.24	20.11.24	-	-	NEG
306	SML_116N	Nasal	Clinical virus transport medium	20.11.24	20.12.24		NEG	Nasopharyngeal	Clinical virus transport medium	20.11.24	20.11.24	-	-	NEG
307	SML_118	Nasopharyngeal	Clinical virus transport medium	20.11.17	20.12.24	7	POS	Nasopharyngeal	Clinical virus transport medium	20.11.17	20.11.17	25.84	25.11	POS
308	SML_118S	Saliva	Clinical virus transport medium	20.11.17	20.12.24	7	POS	Nasopharyngeal	Clinical virus transport medium	20.11.17	20.11.17	25.84	25.11	POS
309	SML_118N	Nasal	Clinical virus transport medium	20.11.17	20.12.24	7	POS	Nasopharyngeal	Clinical virus transport medium	20.11.17	20.11.17	25.84	25.11	POS
310	SML_119	Nasopharyngeal	Clinical virus transport medium	20.11.24	20.12.24		NEG	Nasopharyngeal	Clinical virus transport medium	20.11.24	20.11.24	-	-	NEG
311	SML_119S	Saliva	Clinical virus transport medium	20.11.24	20.12.24		NEG	Nasopharyngeal	Clinical virus transport medium	20.11.24	20.11.24	-	-	NEG
312	SML_119N	Nasal	Clinical virus transport medium	20.11.24	20.12.24		NEG	Nasopharyngeal	Clinical virus transport medium	20.11.24	20.11.24	-	-	NEG
313	SML_120	Nasopharyngeal	Clinical virus transport medium	20.11.24	20.12.24		NEG	Nasopharyngeal	Clinical virus transport medium	20.11.24	20.11.24	-	-	NEG
314	SML_120S	Saliva	Clinical virus transport medium	20.11.24	20.12.24		NEG	Nasopharyngeal	Clinical virus transport medium	20.11.24	20.11.24	-	-	NEG
315	SML_120N	Nasal	Clinical virus transport medium	20.11.24	20.12.24		NEG	Nasopharyngeal	Clinical virus transport medium	20.11.24	20.11.24	-	-	NEG
316	SML_121	Nasopharyngeal	Clinical virus transport medium	20.11.16	20.12.24	6	POS	Nasopharyngeal	Clinical virus transport medium	20.11.16	20.11.16	28.35	27.84	POS
317	SML_121S	Saliva	Clinical virus transport medium	20.11.16	20.12.24	6	POS	Nasopharyngeal	Clinical virus transport medium	20.11.16	20.11.16	28.35	27.84	POS
318	SML_121N	Nasal	Clinical virus transport medium	20.11.16	20.12.24	6	POS	Nasopharyngeal	Clinical virus transport medium	20.11.16	20.11.16	28.35	27.84	POS
319	SML_122	Nasopharyngeal	Clinical virus transport medium	20.11.24	20.12.24		NEG	Nasopharyngeal	Clinical virus transport medium	20.11.24	20.11.24	-	-	NEG
320	SML_122S	Saliva	Clinical virus transport medium	20.11.24	20.12.24		NEG	Nasopharyngeal	Clinical virus transport medium	20.11.24	20.11.24	-	-	NEG
321	SML_122N	Nasal	Clinical virus transport medium	20.11.24	20.12.24		NEG	Nasopharyngeal	Clinical virus transport medium	20.11.24	20.11.24	-	-	NEG
322	SML_123	Nasopharyngeal	Clinical virus transport medium	20.11.02	20.12.24	6	POS	Nasopharyngeal	Clinical virus transport medium	20.11.02	20.11.02	28.44	28.15	POS
323	SML_123S	Saliva	Clinical virus transport medium	20.11.02	20.12.24	6	POS	Nasopharyngeal	Clinical virus transport medium	20.11.02	20.11.02	28.44	28.15	POS
324	SML_123N	Nasal	Clinical virus transport medium	20.11.02	20.12.24	6	POS	Nasopharyngeal	Clinical virus transport medium	20.11.02	20.11.02	28.44	28.15	POS
325	SML_124	Nasopharyngeal	Clinical virus transport medium	20.11.24	20.12.24		NEG	Nasopharyngeal	Clinical virus transport medium	20.11.24	20.11.24	-	-	NEG
326	SML_124S	Saliva	Clinical virus transport medium	20.11.24	20.12.24		NEG	Nasopharyngeal	Clinical virus transport medium	20.11.24	20.11.24	-	-	NEG
327	SML_124N	Nasal	Clinical virus transport medium	20.11.24	20.12.24		NEG	Nasopharyngeal	Clinical virus transport medium	20.11.24	20.11.24	-	-	NEG
328	SML_125	Nasopharyngeal	Clinical virus transport medium	20.11.12	20.12.24	8	NEG	Nasopharyngeal	Clinical virus transport medium	20.11.12	20.11.12	31.42	30.36	POS

329	SML_125S	Saliva	Clinical virus transport medium	20.11.12	20.12.24	8	NEG	Nasopharyngeal	Clinical virus transport medium	20.11.12	20.11.12	31.42	30.36	POS
330	SML_125N	Nasal	Clinical virus transport medium	20.11.12	20.12.24	8	NEG	Nasopharyngeal	Clinical virus transport medium	20.11.12	20.11.12	31.42	30.36	POS
331	SML_126	Nasopharyngeal	Clinical virus transport medium	20.11.24	20.12.24		NEG	Nasopharyngeal	Clinical virus transport medium	20.11.24	20.11.24	-	-	NEG
332	SML_126S	Saliva	Clinical virus transport medium	20.11.24	20.12.24		NEG	Nasopharyngeal	Clinical virus transport medium	20.11.24	20.11.24	-	-	NEG
333	SML_126N	Nasal	Clinical virus transport medium	20.11.24	20.12.24		NEG	Nasopharyngeal	Clinical virus transport medium	20.11.24	20.11.24	-	-	NEG
334	SML_127	Nasopharyngeal	Clinical virus transport medium	20.11.16	20.12.24	3	POS	Nasopharyngeal	Clinical virus transport medium	20.11.16	20.11.16	16.46	15.92	POS
335	SML_127S	Saliva	Clinical virus transport medium	20.11.16	20.12.24	3	POS	Nasopharyngeal	Clinical virus transport medium	20.11.16	20.11.16	16.46	15.92	POS
336	SML_127N	Nasal	Clinical virus transport medium	20.11.16	20.12.24	3	POS	Nasopharyngeal	Clinical virus transport medium	20.11.16	20.11.16	16.46	15.92	POS
337	SML_128	Nasopharyngeal	Clinical virus transport medium	20.10.19	20.12.24	7	POS	Nasopharyngeal	Clinical virus transport medium	20.10.19	20.10.19	27.93	27.24	POS
338	SML_128S	Saliva	Clinical virus transport medium	20.10.19	20.12.24	7	POS	Nasopharyngeal	Clinical virus transport medium	20.10.19	20.10.19	27.93	27.24	POS
339	SML_128N	Nasal	Clinical virus transport medium	20.10.19	20.12.24	7	POS	Nasopharyngeal	Clinical virus transport medium	20.10.19	20.10.19	27.93	27.24	POS
340	SML_129	Nasopharyngeal	Clinical virus transport medium	20.11.12	20.12.24	3	POS	Nasopharyngeal	Clinical virus transport medium	20.11.12	20.11.12	18.96	18.35	POS
341	SML_129S	Saliva	Clinical virus transport medium	20.11.12	20.12.24	3	POS	Nasopharyngeal	Clinical virus transport medium	20.11.12	20.11.12	18.96	18.35	POS
342	SML_129N	Nasal	Clinical virus transport medium	20.11.12	20.12.24	3	POS	Nasopharyngeal	Clinical virus transport medium	20.11.12	20.11.12	18.96	18.35	POS
343	SML_130	Nasopharyngeal	Clinical virus transport medium	20.11.24	20.12.24		NEG	Nasopharyngeal	Clinical virus transport medium	20.11.24	20.11.24	-	-	NEG
344	SML_130S	Saliva	Clinical virus transport medium	20.11.24	20.12.24		NEG	Nasopharyngeal	Clinical virus transport medium	20.11.24	20.11.24	-	-	NEG
345	SML_130N	Nasal	Clinical virus transport medium	20.11.24	20.12.24		NEG	Nasopharyngeal	Clinical virus transport medium	20.11.24	20.11.24	-	-	NEG
346	SML_131	Nasopharyngeal	Clinical virus transport medium	20.11.24	20.12.24		NEG	Nasopharyngeal	Clinical virus transport medium	20.11.24	20.11.24	-	-	NEG
347	SML_131S	Saliva	Clinical virus transport medium	20.11.24	20.12.24		NEG	Nasopharyngeal	Clinical virus transport medium	20.11.24	20.11.24	-	-	NEG
348	SML_131N	Nasal	Clinical virus transport medium	20.11.24	20.12.24		NEG	Nasopharyngeal	Clinical virus transport medium	20.11.24	20.11.24	-	-	NEG
349	SML_132	Nasopharyngeal	Clinical virus transport medium	20.11.02	20.12.24	7	POS	Nasopharyngeal	Clinical virus transport medium	20.11.02	20.11.02	24.12	24.11	POS
350	SML_132S	Saliva	Clinical virus transport medium	20.11.02	20.12.24	7	POS	Nasopharyngeal	Clinical virus transport medium	20.11.02	20.11.02	24.12	24.11	POS
351	SML_132N	Nasal	Clinical virus transport medium	20.11.02	20.12.24	7	POS	Nasopharyngeal	Clinical virus transport medium	20.11.02	20.11.02	24.12	24.11	POS
352	SML_133	Nasopharyngeal	Clinical virus transport medium	20.11.24	20.12.24		NEG	Nasopharyngeal	Clinical virus transport medium	20.11.24	20.11.24	-	-	NEG
353	SML_133S	Saliva	Clinical virus transport medium	20.11.24	20.12.24		NEG	Nasopharyngeal	Clinical virus transport medium	20.11.24	20.11.24	-	-	NEG
354	SML_133N	Nasal	Clinical virus transport medium	20.11.24	20.12.24		NEG	Nasopharyngeal	Clinical virus transport medium	20.11.24	20.11.24	-	-	NEG
355	SML_134	Nasopharyngeal	Clinical virus transport medium	20.10.21	20.12.24	5	POS	Nasopharyngeal	Clinical virus transport medium	20.10.21	20.10.21	28.85	28.12	POS
356	SML_134S	Saliva	Clinical virus transport medium	20.10.21	20.12.24	5	POS	Nasopharyngeal	Clinical virus transport medium	20.10.21	20.10.21	28.85	28.12	POS
357	SML_134N	Nasal	Clinical virus transport medium	20.10.21	20.12.24	5	POS	Nasopharyngeal	Clinical virus transport medium	20.10.21	20.10.21	28.85	28.12	POS
358	SML_135	Nasopharyngeal	Clinical virus transport medium	20.11.07	20.12.24	5	POS	Nasopharyngeal	Clinical virus transport medium	20.11.07	20.11.07	25.62	25.14	POS
359	SML_135S	Saliva	Clinical virus transport medium	20.11.07	20.12.24	5	POS	Nasopharyngeal	Clinical virus transport medium	20.11.07	20.11.07	25.62	25.14	POS
360	SML_135N	Nasal	Clinical virus transport medium	20.11.07	20.12.24	5	POS	Nasopharyngeal	Clinical virus transport medium	20.11.07	20.11.07	25.62	25.14	POS
361	SML_136	Nasopharyngeal	Clinical virus transport medium	20.10.21	20.12.24	8	NEG	Nasopharyngeal	Clinical virus transport medium	20.10.21	20.10.21	31.02	30.05	POS
362	SML_136S	Saliva	Clinical virus transport medium	20.10.21	20.12.24	8	NEG	Nasopharyngeal	Clinical virus transport medium	20.10.21	20.10.21	31.02	30.05	POS
363	SML_136N	Nasal	Clinical virus transport medium	20.10.21	20.12.24	8	NEG	Nasopharyngeal	Clinical virus transport medium	20.10.21	20.10.21	31.02	30.05	POS
364	SML_137	Nasopharyngeal	Clinical virus transport medium	20.11.24	20.12.24		NEG	Nasopharyngeal	Clinical virus transport medium	20.11.24	20.11.24	-	-	NEG
365	SML_137S	Saliva	Clinical virus transport medium	20.11.24	20.12.24		NEG	Nasopharyngeal	Clinical virus transport medium	20.11.24	20.11.24	-	-	NEG
366	SML_137N	Nasal	Clinical virus transport medium	20.11.24	20.12.24		NEG	Nasopharyngeal	Clinical virus transport medium	20.11.24	20.11.24	-	-	NEG
367	SML_138	Nasopharyngeal	Clinical virus transport medium	20.11.24	20.12.24		NEG	Nasopharyngeal	Clinical virus transport medium	20.11.24	20.11.24	-	-	NEG
368	SML_138S	Saliva	Clinical virus transport medium	20.11.24	20.12.24		NEG	Nasopharyngeal	Clinical virus transport medium	20.11.24	20.11.24	-	-	NEG
369	SML_138N	Nasal	Clinical virus transport medium	20.11.24	20.12.24		NEG	Nasopharyngeal	Clinical virus transport medium	20.11.24	20.11.24	-	-	NEG
370	SML_139	Nasopharyngeal	Clinical virus transport medium	20.11.24	20.12.24		NEG	Nasopharyngeal	Clinical virus transport medium	20.11.24	20.11.24	-	-	NEG
371	SML_139S	Saliva	Clinical virus transport medium	20.11.24	20.12.24		NEG	Nasopharyngeal	Clinical virus transport medium	20.11.24	20.11.24	-	-	NEG
372	SML_139N	Nasal	Clinical virus transport medium	20.11.24	20.12.24		NEG	Nasopharyngeal	Clinical virus transport medium	20.11.24	20.11.24	-	-	NEG
373	SML_140	Nasopharyngeal	Clinical virus transport medium	20.11.24	20.12.24		NEG	Nasopharyngeal	Clinical virus transport medium	20.11.24	20.11.24	-	-	NEG
374	SML_140S	Saliva	Clinical virus transport medium	20.11.24	20.12.24		NEG	Nasopharyngeal	Clinical virus transport medium	20.11.24	20.11.24	-	-	NEG
375	SML_140N	Nasal	Clinical virus transport medium	20.11.24	20.12.24		NEG	Nasopharyngeal	Clinical virus transport medium	20.11.24	20.11.24	-	-	NEG
376	SML_141	Nasopharyngeal	Clinical virus transport medium	20.11.16	20.12.24	5	POS	Nasopharyngeal	Clinical virus transport medium	20.11.16	20.11.16	24.4	24.21	POS
377	SML_141S	Saliva	Clinical virus transport medium	20.11.16	20.12.24	5	POS	Nasopharyngeal	Clinical virus transport medium	20.11.16	20.11.16	24.4	24.21	POS
378	SML_141N	Nasal	Clinical virus transport medium	20.11.16	20.12.24	5	POS	Nasopharyngeal	Clinical virus transport medium	20.11.16	20.11.16	24.4	24.21	POS
379	SML_142	Nasopharyngeal	Clinical virus transport medium	20.10.22	20.12.24	9	NEG	Nasopharyngeal	Clinical virus transport medium	20.10.22	20.10.22	29.55	29.31	POS
380	SML_142S	Saliva	Clinical virus transport medium	20.10.22	20.12.24	9	NEG	Nasopharyngeal	Clinical virus transport medium	20.10.22	20.10.22	29.55	29.31	POS
381	SML_142N	Nasal	Clinical virus transport medium	20.10.22	20.12.24	9	NEG	Nasopharyngeal	Clinical virus transport medium	20.10.22	20.10.22	29.55	29.31	POS
382	SML_143	Nasopharyngeal	Clinical virus transport medium	20.11.08	20.12.24	5	POS	Nasopharyngeal	Clinical virus transport medium	20.11.08	20.11.08	25.35	25.48	POS
383	SML_143S	Saliva	Clinical virus transport medium	20.11.08	20.12.24	5	POS	Nasopharyngeal	Clinical virus transport medium	20.11.08	20.11.08	25.35	25.48	POS
384	SML_143N	Nasal	Clinical virus transport medium	20.11.08	20.12.24	5	POS	Nasopharyngeal	Clinical virus transport medium	20.11.08	20.11.08	25.35	25.48	POS
385	SML_144	Nasopharyngeal	Clinical virus transport medium	20.11.05	20.12.24	5	POS	Nasopharyngeal	Clinical virus transport medium	20.11.05	20.11.05	22.18	21.61	POS
386	SML_144S	Saliva	Clinical virus transport medium	20.11.05	20.12.24	5	POS	Nasopharyngeal	Clinical virus transport medium	20.11.05	20.11.05	22.18	21.61	POS
387	SML_144N	Nasal	Clinical virus transport medium	20.11.05	20.12.24	5	POS	Nasopharyngeal	Clinical virus transport medium	20.11.05	20.11.05	22.18	21.61	POS
388	SML_145	Nasopharyngeal	Clinical virus transport medium	20.10.28	20.12.24	3	POS	Nasopharyngeal	Clinical virus transport medium	20.10.28	20.10.28	18.85	19.31	POS
389	SML_145S	Saliva	Clinical virus transport medium	20.10.28	20.12.24	3	POS	Nasopharyngeal	Clinical virus transport medium	20.10.28	20.10.28	18.85	19.31	POS
390	SML_145N	Nasal	Clinical virus transport medium	20.10.28	20.12.24	3	POS	Nasopharyngeal	Clinical virus transport medium	20.10.28	20.10.28	18.85	19.31	POS
391	SML_146	Nasopharyngeal	Clinical virus transport medium	20.10.29	20.12.24	2	POS	Nasopharyngeal	Clinical virus transport medium	20.10.29	20.10.29	23.31	23.38	POS
392	SML_146S	Saliva	Clinical virus transport medium	20.10.29	20.12.24	2	POS	Nasopharyngeal	Clinical virus transport medium	20.10.29	20.10.29	23.31	23.38	POS
393	SML_146N	Nasal	Clinical virus transport medium	20.10.29	20.12.24	2	POS	Nasopharyngeal	Clinical virus transport medium	20.10.29	20.10.29	23.31	23.38	POS
394	SML_147	Nasopharyngeal	Clinical virus transport medium	20.11.24	20.12.24		NEG	Nasopharyngeal	Clinical virus transport medium	20.11.24	20.11.24	-	-	NEG
395	SML_147S	Saliva	Clinical virus transport medium	20.11.24	20.12.24		NEG	Nasopharyngeal	Clinical virus transport medium	20.11.24	20.11.24	-	-	NEG

396	SML_147N	Nasal	Clinical virus transport medium	20.11.24	20.12.24		NEG	Nasopharyngeal	Clinical virus transport medium	20.11.24	20.11.24	-	-	NEG
397	SML_148	Nasopharyngeal	Clinical virus transport medium	20.11.24	20.12.24		NEG	Nasopharyngeal	Clinical virus transport medium	20.11.24	20.11.24	-	-	NEG
398	SML_148S	Saliva	Clinical virus transport medium	20.11.24	20.12.24		NEG	Nasopharyngeal	Clinical virus transport medium	20.11.24	20.11.24	-	-	NEG
399	SML_148N	Nasal	Clinical virus transport medium	20.11.24	20.12.24		NEG	Nasopharyngeal	Clinical virus transport medium	20.11.24	20.11.24	-	-	NEG
400	SML_149	Nasopharyngeal	Clinical virus transport medium	20.10.28	20.12.24	4	POS	Nasopharyngeal	Clinical virus transport medium	20.10.28	20.10.28	24.36	23.65	POS
401	SML_149S	Saliva	Clinical virus transport medium	20.10.28	20.12.24	4	POS	Nasopharyngeal	Clinical virus transport medium	20.10.28	20.10.28	24.36	23.65	POS
402	SML_149N	Nasal	Clinical virus transport medium	20.10.28	20.12.24	4	POS	Nasopharyngeal	Clinical virus transport medium	20.10.28	20.10.28	24.36	23.65	POS
403	SML_150	Nasopharyngeal	Clinical virus transport medium	20.10.22	20.12.24	7	POS	Nasopharyngeal	Clinical virus transport medium	20.10.22	20.10.22	28.48	28.58	POS
404	SML_150S	Saliva	Clinical virus transport medium	20.10.22	20.12.24	7	POS	Nasopharyngeal	Clinical virus transport medium	20.10.22	20.10.22	28.48	28.58	POS
405	SML_150N	Nasal	Clinical virus transport medium	20.10.22	20.12.24	7	POS	Nasopharyngeal	Clinical virus transport medium	20.10.22	20.10.22	28.48	28.58	POS
406	SML_152	Nasopharyngeal	Clinical virus transport medium	20.11.24	20.12.24		NEG	Nasopharyngeal	Clinical virus transport medium	20.11.24	20.11.24	-	-	NEG
407	SML_152S	Saliva	Clinical virus transport medium	20.11.24	20.12.24		NEG	Nasopharyngeal	Clinical virus transport medium	20.11.24	20.11.24	-	-	NEG
408	SML_152N	Nasal	Clinical virus transport medium	20.11.24	20.12.24		NEG	Nasopharyngeal	Clinical virus transport medium	20.11.24	20.11.24	-	-	NEG
409	SML_153	Nasopharyngeal	Clinical virus transport medium	20.11.08	20.12.24	6	POS	Nasopharyngeal	Clinical virus transport medium	20.11.08	20.11.08	21.95	21.27	POS
410	SML_153S	Saliva	Clinical virus transport medium	20.11.08	20.12.24	6	POS	Nasopharyngeal	Clinical virus transport medium	20.11.08	20.11.08	21.95	21.27	POS
411	SML_153N	Nasal	Clinical virus transport medium	20.11.08	20.12.24	6	POS	Nasopharyngeal	Clinical virus transport medium	20.11.08	20.11.08	21.95	21.27	POS
412	SML_154	Nasopharyngeal	Clinical virus transport medium	20.11.24	20.12.24		NEG	Nasopharyngeal	Clinical virus transport medium	20.11.24	20.11.24	-	-	NEG
413	SML_154S	Saliva	Clinical virus transport medium	20.11.24	20.12.24		NEG	Nasopharyngeal	Clinical virus transport medium	20.11.24	20.11.24	-	-	NEG
414	SML_154N	Nasal	Clinical virus transport medium	20.11.24	20.12.24		NEG	Nasopharyngeal	Clinical virus transport medium	20.11.24	20.11.24	-	-	NEG
415	SML_155	Nasopharyngeal	Clinical virus transport medium	20.11.24	20.12.24		NEG	Nasopharyngeal	Clinical virus transport medium	20.11.24	20.11.24	-	-	NEG
416	SML_155S	Saliva	Clinical virus transport medium	20.11.24	20.12.24		NEG	Nasopharyngeal	Clinical virus transport medium	20.11.24	20.11.24	-	-	NEG
417	SML_155N	Nasal	Clinical virus transport medium	20.11.24	20.12.24		NEG	Nasopharyngeal	Clinical virus transport medium	20.11.24	20.11.24	-	-	NEG
418	SML_156	Nasopharyngeal	Clinical virus transport medium	20.10.25	20.12.24	4	POS	Nasopharyngeal	Clinical virus transport medium	20.10.25	20.10.25	16.29	15.99	POS
419	SML_156S	Saliva	Clinical virus transport medium	20.10.25	20.12.24	4	POS	Nasopharyngeal	Clinical virus transport medium	20.10.25	20.10.25	16.29	15.99	POS
420	SML_156N	Nasal	Clinical virus transport medium	20.10.25	20.12.24	4	POS	Nasopharyngeal	Clinical virus transport medium	20.10.25	20.10.25	16.29	15.99	POS
421	SML_157	Nasopharyngeal	Clinical virus transport medium	20.11.24	20.12.24		NEG	Nasopharyngeal	Clinical virus transport medium	20.11.24	20.11.24	-	-	NEG
422	SML_157S	Saliva	Clinical virus transport medium	20.11.24	20.12.24		NEG	Nasopharyngeal	Clinical virus transport medium	20.11.24	20.11.24	-	-	NEG
423	SML_157N	Nasal	Clinical virus transport medium	20.11.24	20.12.24		NEG	Nasopharyngeal	Clinical virus transport medium	20.11.24	20.11.24	-	-	NEG
424	SML_158	Nasopharyngeal	Clinical virus transport medium	20.11.24	20.12.24		NEG	Nasopharyngeal	Clinical virus transport medium	20.11.24	20.11.24	-	-	NEG
425	SML_158S	Saliva	Clinical virus transport medium	20.11.24	20.12.24		NEG	Nasopharyngeal	Clinical virus transport medium	20.11.24	20.11.24	-	-	NEG
426	SML_158N	Nasal	Clinical virus transport medium	20.11.24	20.12.24		NEG	Nasopharyngeal	Clinical virus transport medium	20.11.24	20.11.24	-	-	NEG
427	SML_159	Nasopharyngeal	Clinical virus transport medium	20.11.24	20.12.24		NEG	Nasopharyngeal	Clinical virus transport medium	20.11.24	20.11.24	-	-	NEG
428	SML_159S	Saliva	Clinical virus transport medium	20.11.24	20.12.24		NEG	Nasopharyngeal	Clinical virus transport medium	20.11.24	20.11.24	-	-	NEG
429	SML_159N	Nasal	Clinical virus transport medium	20.11.24	20.12.24		NEG	Nasopharyngeal	Clinical virus transport medium	20.11.24	20.11.24	-	-	NEG
430	SML_160	Nasopharyngeal	Clinical virus transport medium	20.11.24	20.12.24		NEG	Nasopharyngeal	Clinical virus transport medium	20.11.24	20.11.24	-	-	NEG
431	SML_160S	Saliva	Clinical virus transport medium	20.11.24	20.12.24		NEG	Nasopharyngeal	Clinical virus transport medium	20.11.24	20.11.24	-	-	NEG
432	SML_160N	Nasal	Clinical virus transport medium	20.11.24	20.12.24		NEG	Nasopharyngeal	Clinical virus transport medium	20.11.24	20.11.24	-	-	NEG
433	SML_161	Nasopharyngeal	Clinical virus transport medium	20.11.24	20.12.24		NEG	Nasopharyngeal	Clinical virus transport medium	20.11.24	20.11.24	-	-	NEG
434	SML_161S	Saliva	Clinical virus transport medium	20.11.24	20.12.24		NEG	Nasopharyngeal	Clinical virus transport medium	20.11.24	20.11.24	-	-	NEG
435	SML_161N	Nasal	Clinical virus transport medium	20.11.24	20.12.24		NEG	Nasopharyngeal	Clinical virus transport medium	20.11.24	20.11.24	-	-	NEG
436	SML_162	Nasopharyngeal	Clinical virus transport medium	20.11.24	20.12.24		NEG	Nasopharyngeal	Clinical virus transport medium	20.11.24	20.11.24	-	-	NEG
437	SML_162S	Saliva	Clinical virus transport medium	20.11.24	20.12.24		NEG	Nasopharyngeal	Clinical virus transport medium	20.11.24	20.11.24	-	-	NEG
438	SML_162N	Nasal	Clinical virus transport medium	20.11.24	20.12.24		NEG	Nasopharyngeal	Clinical virus transport medium	20.11.24	20.11.24	-	-	NEG
439	SML_163	Nasopharyngeal	Clinical virus transport medium	20.11.16	20.12.24	3	POS	Nasopharyngeal	Clinical virus transport medium	20.11.16	20.11.16	17.19	17.85	POS
440	SML_163S	Saliva	Clinical virus transport medium	20.11.16	20.12.24	3	POS	Nasopharyngeal	Clinical virus transport medium	20.11.16	20.11.16	17.19	17.85	POS
441	SML_163N	Nasal	Clinical virus transport medium	20.11.16	20.12.24	3	POS	Nasopharyngeal	Clinical virus transport medium	20.11.16	20.11.16	17.19	17.85	POS
442	SML_164	Nasopharyngeal	Clinical virus transport medium	20.11.24	20.12.24		NEG	Nasopharyngeal	Clinical virus transport medium	20.11.24	20.11.24	-	-	NEG
443	SML_164S	Saliva	Clinical virus transport medium	20.11.24	20.12.24		NEG	Nasopharyngeal	Clinical virus transport medium	20.11.24	20.11.24	-	-	NEG
444	SML_164N	Nasal	Clinical virus transport medium	20.11.24	20.12.24		NEG	Nasopharyngeal	Clinical virus transport medium	20.11.24	20.11.24	-	-	NEG
445	SML_165	Nasopharyngeal	Clinical virus transport medium	20.11.24	20.12.24		NEG	Nasopharyngeal	Clinical virus transport medium	20.11.24	20.11.24	-	-	NEG
446	SML_165S	Saliva	Clinical virus transport medium	20.11.24	20.12.24		NEG	Nasopharyngeal	Clinical virus transport medium	20.11.24	20.11.24	-	-	NEG
447	SML_165N	Nasal	Clinical virus transport medium	20.11.24	20.12.24		NEG	Nasopharyngeal	Clinical virus transport medium	20.11.24	20.11.24	-	-	NEG
448	SML_166	Nasopharyngeal	Clinical virus transport medium	20.11.24	20.12.24		NEG	Nasopharyngeal	Clinical virus transport medium	20.11.24	20.11.24	-	-	NEG
449	SML_166S	Saliva	Clinical virus transport medium	20.11.24	20.12.24		NEG	Nasopharyngeal	Clinical virus transport medium	20.11.24	20.11.24	-	-	NEG
450	SML_166N	Nasal	Clinical virus transport medium	20.11.24	20.12.24		NEG	Nasopharyngeal	Clinical virus transport medium	20.11.24	20.11.24	-	-	NEG
451	SML_167	Nasopharyngeal	Clinical virus transport medium	20.11.16	20.12.24	3	POS	Nasopharyngeal	Clinical virus transport medium	20.11.16	20.11.16	21.77	21.38	POS
452	SML_167S	Saliva	Clinical virus transport medium	20.11.16	20.12.24	3	POS	Nasopharyngeal	Clinical virus transport medium	20.11.16	20.11.16	21.77	21.38	POS
453	SML_167N	Nasal	Clinical virus transport medium	20.11.16	20.12.24	3	POS	Nasopharyngeal	Clinical virus transport medium	20.11.16	20.11.16	21.77	21.38	POS
454	SML_168	Nasopharyngeal	Clinical virus transport medium	20.11.16	20.12.24	6	POS	Nasopharyngeal	Clinical virus transport medium	20.11.16	20.11.16	28.12	27.06	POS
455	SML_168S	Saliva	Clinical virus transport medium	20.11.16	20.12.24	6	POS	Nasopharyngeal	Clinical virus transport medium	20.11.16	20.11.16	28.12	27.06	POS
456	SML_168N	Nasal	Clinical virus transport medium	20.11.16	20.12.24	6	POS	Nasopharyngeal	Clinical virus transport medium	20.11.16	20.11.16	28.12	27.06	POS
457	SML_169	Nasopharyngeal	Clinical virus transport medium	20.11.24	20.12.24		NEG	Nasopharyngeal	Clinical virus transport medium	20.11.24	20.11.24	-	-	NEG
458	SML_169S	Saliva	Clinical virus transport medium	20.11.24	20.12.24		NEG	Nasopharyngeal	Clinical virus transport medium	20.11.24	20.11.24	-	-	NEG
459	SML_169N	Nasal	Clinical virus transport medium	20.11.24	20.12.24		NEG	Nasopharyngeal	Clinical virus transport medium	20.11.24	20.11.24	-	-	NEG
460	SML_170	Nasopharyngeal	Clinical virus transport medium	20.11.24	20.12.24		NEG	Nasopharyngeal	Clinical virus transport medium	20.11.24	20.11.24	-	-	NEG
461	SML_170S	Saliva	Clinical virus transport medium	20.11.24	20.12.24		NEG	Nasopharyngeal	Clinical virus transport medium	20.11.24	20.11.24	-	-	NEG
462	SML_170N	Nasal	Clinical virus transport medium	20.11.24	20.12.24		NEG	Nasopharyngeal	Clinical virus transport medium	20.11.24	20.11.24	-	-	NEG

463	SML_171	Nasopharyngeal	Clinical virus transport medium	20.11.24	20.12.24		NEG	Nasopharyngeal	Clinical virus transport medium	20.11.24	20.11.24	-	-	NEG
464	SML_171S	Saliva	Clinical virus transport medium	20.11.24	20.12.24		NEG	Nasopharyngeal	Clinical virus transport medium	20.11.24	20.11.24	-	-	NEG
465	SML_171N	Nasal	Clinical virus transport medium	20.11.24	20.12.24		NEG	Nasopharyngeal	Clinical virus transport medium	20.11.24	20.11.24	-	-	NEG
466	SML_172	Nasopharyngeal	Clinical virus transport medium	20.11.24	20.12.24		NEG	Nasopharyngeal	Clinical virus transport medium	20.11.24	20.11.24	-	-	NEG
467	SML_172S	Saliva	Clinical virus transport medium	20.11.24	20.12.24		NEG	Nasopharyngeal	Clinical virus transport medium	20.11.24	20.11.24	-	-	NEG
468	SML_172N	Nasal	Clinical virus transport medium	20.11.24	20.12.24		NEG	Nasopharyngeal	Clinical virus transport medium	20.11.24	20.11.24	-	-	NEG
469	SML_173	Nasopharyngeal	Clinical virus transport medium	20.11.18	20.12.24	4	POS	Nasopharyngeal	Clinical virus transport medium	20.11.18	20.11.18	23.73	23.07	POS
470	SML_173S	Saliva	Clinical virus transport medium	20.11.18	20.12.24	4	POS	Nasopharyngeal	Clinical virus transport medium	20.11.18	20.11.18	23.73	23.07	POS
471	SML_173N	Nasal	Clinical virus transport medium	20.11.18	20.12.24	4	POS	Nasopharyngeal	Clinical virus transport medium	20.11.18	20.11.18	23.73	23.07	POS
472	SML_175	Nasopharyngeal	Clinical virus transport medium	20.11.24	20.12.24		NEG	Nasopharyngeal	Clinical virus transport medium	20.11.24	20.11.24	-	-	NEG
473	SML_175S	Saliva	Clinical virus transport medium	20.11.24	20.12.24		NEG	Nasopharyngeal	Clinical virus transport medium	20.11.24	20.11.24	-	-	NEG
474	SML_175N	Nasal	Clinical virus transport medium	20.11.24	20.12.24		NEG	Nasopharyngeal	Clinical virus transport medium	20.11.24	20.11.24	-	-	NEG
475	SML_176	Nasopharyngeal	Clinical virus transport medium	20.11.24	20.12.24		NEG	Nasopharyngeal	Clinical virus transport medium	20.11.24	20.11.24	-	-	NEG
476	SML_176S	Saliva	Clinical virus transport medium	20.11.24	20.12.24		NEG	Nasopharyngeal	Clinical virus transport medium	20.11.24	20.11.24	-	-	NEG
477	SML_176N	Nasal	Clinical virus transport medium	20.11.24	20.12.24		NEG	Nasopharyngeal	Clinical virus transport medium	20.11.24	20.11.24	-	-	NEG
478	SML_177	Nasopharyngeal	Clinical virus transport medium	20.10.24	20.12.24	2	POS	Nasopharyngeal	Clinical virus transport medium	20.10.24	20.10.24	18.75	19.4	POS
479	SML_177S	Saliva	Clinical virus transport medium	20.10.24	20.12.24	2	POS	Nasopharyngeal	Clinical virus transport medium	20.10.24	20.10.24	18.75	19.4	POS
480	SML_177N	Nasal	Clinical virus transport medium	20.10.24	20.12.24	2	POS	Nasopharyngeal	Clinical virus transport medium	20.10.24	20.10.24	18.75	19.4	POS
481	SML_180	Nasopharyngeal	Clinical virus transport medium	20.11.24	20.12.24		NEG	Nasopharyngeal	Clinical virus transport medium	20.11.24	20.11.24	-	-	NEG
482	SML_180S	Saliva	Clinical virus transport medium	20.11.24	20.12.24		NEG	Nasopharyngeal	Clinical virus transport medium	20.11.24	20.11.24	-	-	NEG
483	SML_180N	Nasal	Clinical virus transport medium	20.11.24	20.12.24		NEG	Nasopharyngeal	Clinical virus transport medium	20.11.24	20.11.24	-	-	NEG
484	SML_181	Nasopharyngeal	Clinical virus transport medium	20.11.24	20.12.24		NEG	Nasopharyngeal	Clinical virus transport medium	20.11.24	20.11.24	-	-	NEG
485	SML_181S	Saliva	Clinical virus transport medium	20.11.24	20.12.24		NEG	Nasopharyngeal	Clinical virus transport medium	20.11.24	20.11.24	-	-	NEG
486	SML_181N	Nasal	Clinical virus transport medium	20.11.24	20.12.24		NEG	Nasopharyngeal	Clinical virus transport medium	20.11.24	20.11.24	-	-	NEG
487	SML_182	Nasopharyngeal	Clinical virus transport medium	20.11.24	20.12.24		NEG	Nasopharyngeal	Clinical virus transport medium	20.11.24	20.11.24	-	-	NEG
488	SML_182S	Saliva	Clinical virus transport medium	20.11.24	20.12.24		NEG	Nasopharyngeal	Clinical virus transport medium	20.11.24	20.11.24	-	-	NEG
489	SML_182N	Nasal	Clinical virus transport medium	20.11.24	20.12.24		NEG	Nasopharyngeal	Clinical virus transport medium	20.11.24	20.11.24	-	-	NEG
490	SML_184	Nasopharyngeal	Clinical virus transport medium	20.11.24	20.12.24		NEG	Nasopharyngeal	Clinical virus transport medium	20.11.24	20.11.24	-	-	NEG
491	SML_184S	Saliva	Clinical virus transport medium	20.11.24	20.12.24		NEG	Nasopharyngeal	Clinical virus transport medium	20.11.24	20.11.24	-	-	NEG
492	SML_184N	Nasal	Clinical virus transport medium	20.11.24	20.12.24		NEG	Nasopharyngeal	Clinical virus transport medium	20.11.24	20.11.24	-	-	NEG
493	SML_185	Nasopharyngeal	Clinical virus transport medium	20.11.24	20.12.24		NEG	Nasopharyngeal	Clinical virus transport medium	20.11.24	20.11.24	-	-	NEG
494	SML_185S	Saliva	Clinical virus transport medium	20.11.24	20.12.24		NEG	Nasopharyngeal	Clinical virus transport medium	20.11.24	20.11.24	-	-	NEG
495	SML_185N	Nasal	Clinical virus transport medium	20.11.24	20.12.24		NEG	Nasopharyngeal	Clinical virus transport medium	20.11.24	20.11.24	-	-	NEG
496	SML_186	Nasopharyngeal	Clinical virus transport medium	20.11.24	20.12.24		NEG	Nasopharyngeal	Clinical virus transport medium	20.11.24	20.11.24	-	-	NEG
497	SML_186S	Saliva	Clinical virus transport medium	20.11.24	20.12.24		NEG	Nasopharyngeal	Clinical virus transport medium	20.11.24	20.11.24	-	-	NEG
498	SML_186N	Nasal	Clinical virus transport medium	20.11.24	20.12.24		NEG	Nasopharyngeal	Clinical virus transport medium	20.11.24	20.11.24	-	-	NEG
499	SML_187	Nasopharyngeal	Clinical virus transport medium	20.11.24	20.12.24		NEG	Nasopharyngeal	Clinical virus transport medium	20.11.24	20.11.24	-	-	NEG
500	SML_187S	Saliva	Clinical virus transport medium	20.11.24	20.12.24		NEG	Nasopharyngeal	Clinical virus transport medium	20.11.24	20.11.24	-	-	NEG
501	SML_187N	Nasal	Clinical virus transport medium	20.11.24	20.12.24		NEG	Nasopharyngeal	Clinical virus transport medium	20.11.24	20.11.24	-	-	NEG
502	SML_188	Nasopharyngeal	Clinical virus transport medium	20.11.07	20.12.24	3	POS	Nasopharyngeal	Clinical virus transport medium	20.11.07	20.11.07	16.75	16	POS
503	SML_188S	Saliva	Clinical virus transport medium	20.11.07	20.12.24	3	POS	Nasopharyngeal	Clinical virus transport medium	20.11.07	20.11.07	16.75	16	POS
504	SML_188N	Nasal	Clinical virus transport medium	20.11.07	20.12.24	3	POS	Nasopharyngeal	Clinical virus transport medium	20.11.07	20.11.07	16.75	16	POS
505	SML_189	Nasopharyngeal	Clinical virus transport medium	20.11.24	20.12.24		NEG	Nasopharyngeal	Clinical virus transport medium	20.11.24	20.11.24	-	-	NEG
506	SML_189S	Saliva	Clinical virus transport medium	20.11.24	20.12.24		NEG	Nasopharyngeal	Clinical virus transport medium	20.11.24	20.11.24	-	-	NEG
507	SML_189N	Nasal	Clinical virus transport medium	20.11.24	20.12.24		NEG	Nasopharyngeal	Clinical virus transport medium	20.11.24	20.11.24	-	-	NEG
508	SML_190	Nasopharyngeal	Clinical virus transport medium	20.11.24	20.12.24		NEG	Nasopharyngeal	Clinical virus transport medium	20.11.24	20.11.24	-	-	NEG
509	SML_190S	Saliva	Clinical virus transport medium	20.11.24	20.12.24		NEG	Nasopharyngeal	Clinical virus transport medium	20.11.24	20.11.24	-	-	NEG
510	SML_190N	Nasal	Clinical virus transport medium	20.11.24	20.12.24		NEG	Nasopharyngeal	Clinical virus transport medium	20.11.24	20.11.24	-	-	NEG
511	SML_191	Nasopharyngeal	Clinical virus transport medium	20.11.18	20.12.24	3	POS	Nasopharyngeal	Clinical virus transport medium	20.11.18	20.11.18	19.42	19.16	POS
512	SML_191S	Saliva	Clinical virus transport medium	20.11.18	20.12.24	3	POS	Nasopharyngeal	Clinical virus transport medium	20.11.18	20.11.18	19.42	19.16	POS
513	SML_191N	Nasal	Clinical virus transport medium	20.11.18	20.12.24	3	POS	Nasopharyngeal	Clinical virus transport medium	20.11.18	20.11.18	19.42	19.16	POS
514	SML_192	Nasopharyngeal	Clinical virus transport medium	20.11.24	20.12.24		NEG	Nasopharyngeal	Clinical virus transport medium	20.11.24	20.11.24	-	-	NEG
515	SML_192S	Saliva	Clinical virus transport medium	20.11.24	20.12.24		NEG	Nasopharyngeal	Clinical virus transport medium	20.11.24	20.11.24	-	-	NEG
516	SML_192N	Nasal	Clinical virus transport medium	20.11.24	20.12.24		NEG	Nasopharyngeal	Clinical virus transport medium	20.11.24	20.11.24	-	-	NEG
517	SML_193	Nasopharyngeal	Clinical virus transport medium	20.11.24	20.12.24		NEG	Nasopharyngeal	Clinical virus transport medium	20.11.24	20.11.24	-	-	NEG
518	SML_193S	Saliva	Clinical virus transport medium	20.11.24	20.12.24		NEG	Nasopharyngeal	Clinical virus transport medium	20.11.24	20.11.24	-	-	NEG
519	SML_193N	Nasal	Clinical virus transport medium	20.11.24	20.12.24		NEG	Nasopharyngeal	Clinical virus transport medium	20.11.24	20.11.24	-	-	NEG
520	SML_194	Nasopharyngeal	Clinical virus transport medium	20.11.24	20.12.24		NEG	Nasopharyngeal	Clinical virus transport medium	20.11.24	20.11.24	-	-	NEG
521	SML_194S	Saliva	Clinical virus transport medium	20.11.24	20.12.24		NEG	Nasopharyngeal	Clinical virus transport medium	20.11.24	20.11.24	-	-	NEG
522	SML_194N	Nasal	Clinical virus transport medium	20.11.24	20.12.24		NEG	Nasopharyngeal	Clinical virus transport medium	20.11.24	20.11.24	-	-	NEG
523	SML_195	Nasopharyngeal	Clinical virus transport medium	20.10.18	20.12.24	6	POS	Nasopharyngeal	Clinical virus transport medium	20.10.18	20.10.18	25.76	25.74	POS
524	SML_195S	Saliva	Clinical virus transport medium	20.10.18	20.12.24	6	POS	Nasopharyngeal	Clinical virus transport medium	20.10.18	20.10.18	25.76	25.74	POS
525	SML_195N	Nasal	Clinical virus transport medium	20.10.18	20.12.24	6	POS	Nasopharyngeal	Clinical virus transport medium	20.10.18	20.10.18	25.76	25.74	POS
526	SML_196	Nasopharyngeal	Clinical virus transport medium	20.10.26	20.12.24	2	POS	Nasopharyngeal	Clinical virus transport medium	20.10.26	20.10.26	17.25	16.32	POS
527	SML_196S	Saliva	Clinical virus transport medium	20.10.26	20.12.24	2	POS	Nasopharyngeal	Clinical virus transport medium	20.10.26	20.10.26	17.25	16.32	POS
528	SML_196N	Nasal	Clinical virus transport medium	20.10.26	20.12.24	2	POS	Nasopharyngeal	Clinical virus transport medium	20.10.26	20.10.26	17.25	16.32	POS
529	SML_198	Nasopharyngeal	Clinical virus transport medium	20.10.27	20.12.24	4	POS	Nasopharyngeal	Clinical virus transport medium	20.10.27	20.10.27	22.27	23.04	POS

530	SML_198S	Saliva	Clinical virus transport medium	20.10.27	20.12.24	4	POS	Nasopharyngeal	Clinical virus transport medium	20.10.27	20.10.27	22.27	23.04	POS
531	SML_198N	Nasal	Clinical virus transport medium	20.10.27	20.12.24	4	POS	Nasopharyngeal	Clinical virus transport medium	20.10.27	20.10.27	22.27	23.04	POS
532	SML_199	Nasopharyngeal	Clinical virus transport medium	20.11.05	20.12.24	5	POS	Nasopharyngeal	Clinical virus transport medium	20.11.05	20.11.05	27.4	26.72	POS
533	SML_199S	Saliva	Clinical virus transport medium	20.11.05	20.12.24	5	POS	Nasopharyngeal	Clinical virus transport medium	20.11.05	20.11.05	27.4	26.72	POS
534	SML_199N	Nasal	Clinical virus transport medium	20.11.05	20.12.24	5	POS	Nasopharyngeal	Clinical virus transport medium	20.11.05	20.11.05	27.4	26.72	POS
535	SML_200	Nasopharyngeal	Clinical virus transport medium	20.11.24	20.12.24		NEG	Nasopharyngeal	Clinical virus transport medium	20.11.24	20.11.24	-	-	NEG
536	SML_200S	Saliva	Clinical virus transport medium	20.11.24	20.12.24		NEG	Nasopharyngeal	Clinical virus transport medium	20.11.24	20.11.24	-	-	NEG
537	SML_200N	Nasal	Clinical virus transport medium	20.11.24	20.12.24		NEG	Nasopharyngeal	Clinical virus transport medium	20.11.24	20.11.24	-	-	NEG
538	SML_201	Nasopharyngeal	Clinical virus transport medium	20.11.12	20.12.24	5	POS	Nasopharyngeal	Clinical virus transport medium	20.11.12	20.11.12	28.17	28.14	POS
539	SML_201S	Saliva	Clinical virus transport medium	20.11.12	20.12.24	5	POS	Nasopharyngeal	Clinical virus transport medium	20.11.12	20.11.12	28.17	28.14	POS
540	SML_201N	Nasal	Clinical virus transport medium	20.11.12	20.12.24	5	POS	Nasopharyngeal	Clinical virus transport medium	20.11.12	20.11.12	28.17	28.14	POS
541	SML_202	Nasopharyngeal	Clinical virus transport medium	20.11.24	20.12.24		NEG	Nasopharyngeal	Clinical virus transport medium	20.11.24	20.11.24	-	-	NEG
542	SML_202S	Saliva	Clinical virus transport medium	20.11.24	20.12.24		NEG	Nasopharyngeal	Clinical virus transport medium	20.11.24	20.11.24	-	-	NEG
543	SML_202N	Nasal	Clinical virus transport medium	20.11.24	20.12.24		NEG	Nasopharyngeal	Clinical virus transport medium	20.11.24	20.11.24	-	-	NEG
544	SML_203	Nasopharyngeal	Clinical virus transport medium	20.11.10	20.12.24	1	POS	Nasopharyngeal	Clinical virus transport medium	20.11.10	20.11.10	15.43	14.98	POS
545	SML_203S	Saliva	Clinical virus transport medium	20.11.10	20.12.24	1	POS	Nasopharyngeal	Clinical virus transport medium	20.11.10	20.11.10	15.43	14.98	POS
546	SML_203N	Nasal	Clinical virus transport medium	20.11.10	20.12.24	1	POS	Nasopharyngeal	Clinical virus transport medium	20.11.10	20.11.10	15.43	14.98	POS
547	SML_204	Nasopharyngeal	Clinical virus transport medium	20.11.24	20.12.24		NEG	Nasopharyngeal	Clinical virus transport medium	20.11.24	20.11.24	-	-	NEG
548	SML_204S	Saliva	Clinical virus transport medium	20.11.24	20.12.24		NEG	Nasopharyngeal	Clinical virus transport medium	20.11.24	20.11.24	-	-	NEG
549	SML_204N	Nasal	Clinical virus transport medium	20.11.24	20.12.24		NEG	Nasopharyngeal	Clinical virus transport medium	20.11.24	20.11.24	-	-	NEG
550	SML_205	Nasopharyngeal	Clinical virus transport medium	20.11.24	20.12.24		NEG	Nasopharyngeal	Clinical virus transport medium	20.11.24	20.11.24	-	-	NEG
551	SML_205S	Saliva	Clinical virus transport medium	20.11.24	20.12.24		NEG	Nasopharyngeal	Clinical virus transport medium	20.11.24	20.11.24	-	-	NEG
552	SML_205N	Nasal	Clinical virus transport medium	20.11.24	20.12.24		NEG	Nasopharyngeal	Clinical virus transport medium	20.11.24	20.11.24	-	-	NEG
553	SML_206	Nasopharyngeal	Clinical virus transport medium	20.11.24	20.12.24		NEG	Nasopharyngeal	Clinical virus transport medium	20.11.24	20.11.24	-	-	NEG
554	SML_206S	Saliva	Clinical virus transport medium	20.11.24	20.12.24		NEG	Nasopharyngeal	Clinical virus transport medium	20.11.24	20.11.24	-	-	NEG
555	SML_206N	Nasal	Clinical virus transport medium	20.11.24	20.12.24		NEG	Nasopharyngeal	Clinical virus transport medium	20.11.24	20.11.24	-	-	NEG
556	SML_207	Nasopharyngeal	Clinical virus transport medium	20.10.21	20.12.24	5	POS	Nasopharyngeal	Clinical virus transport medium	20.10.21	20.10.21	26.82	26.15	POS
557	SML_207S	Saliva	Clinical virus transport medium	20.10.21	20.12.24	5	POS	Nasopharyngeal	Clinical virus transport medium	20.10.21	20.10.21	26.82	26.15	POS
558	SML_207N	Nasal	Clinical virus transport medium	20.10.21	20.12.24	5	POS	Nasopharyngeal	Clinical virus transport medium	20.10.21	20.10.21	26.82	26.15	POS
559	SML_208	Nasopharyngeal	Clinical virus transport medium	20.11.24	20.12.24		NEG	Nasopharyngeal	Clinical virus transport medium	20.11.24	20.11.24	-	-	NEG
560	SML_208S	Saliva	Clinical virus transport medium	20.11.24	20.12.24		NEG	Nasopharyngeal	Clinical virus transport medium	20.11.24	20.11.24	-	-	NEG
561	SML_208N	Nasal	Clinical virus transport medium	20.11.24	20.12.24		NEG	Nasopharyngeal	Clinical virus transport medium	20.11.24	20.11.24	-	-	NEG
562	SML_209	Nasopharyngeal	Clinical virus transport medium	20.11.24	20.12.24		NEG	Nasopharyngeal	Clinical virus transport medium	20.11.24	20.11.24	-	-	NEG
563	SML_209S	Saliva	Clinical virus transport medium	20.11.24	20.12.24		NEG	Nasopharyngeal	Clinical virus transport medium	20.11.24	20.11.24	-	-	NEG
564	SML_209N	Nasal	Clinical virus transport medium	20.11.24	20.12.24		NEG	Nasopharyngeal	Clinical virus transport medium	20.11.24	20.11.24	-	-	NEG
565	SML_210	Nasopharyngeal	Clinical virus transport medium	20.11.24	20.12.24		NEG	Nasopharyngeal	Clinical virus transport medium	20.11.24	20.11.24	-	-	NEG
566	SML_210S	Saliva	Clinical virus transport medium	20.11.24	20.12.24		NEG	Nasopharyngeal	Clinical virus transport medium	20.11.24	20.11.24	-	-	NEG
567	SML_210N	Nasal	Clinical virus transport medium	20.11.24	20.12.24		NEG	Nasopharyngeal	Clinical virus transport medium	20.11.24	20.11.24	-	-	NEG
568	SML_211	Nasopharyngeal	Clinical virus transport medium	20.11.24	20.12.24		NEG	Nasopharyngeal	Clinical virus transport medium	20.11.24	20.11.24	-	-	NEG
569	SML_211S	Saliva	Clinical virus transport medium	20.11.24	20.12.24		NEG	Nasopharyngeal	Clinical virus transport medium	20.11.24	20.11.24	-	-	NEG
570	SML_211N	Nasal	Clinical virus transport medium	20.11.24	20.12.24		NEG	Nasopharyngeal	Clinical virus transport medium	20.11.24	20.11.24	-	-	NEG
571	SML_212	Nasopharyngeal	Clinical virus transport medium	20.11.24	20.12.24		NEG	Nasopharyngeal	Clinical virus transport medium	20.11.24	20.11.24	-	-	NEG
572	SML_212S	Saliva	Clinical virus transport medium	20.11.24	20.12.24		NEG	Nasopharyngeal	Clinical virus transport medium	20.11.24	20.11.24	-	-	NEG
573	SML_212N	Nasal	Clinical virus transport medium	20.11.24	20.12.24		NEG	Nasopharyngeal	Clinical virus transport medium	20.11.24	20.11.24	-	-	NEG
574	SML_213	Nasopharyngeal	Clinical virus transport medium	20.11.24	20.12.24		NEG	Nasopharyngeal	Clinical virus transport medium	20.11.24	20.11.24	-	-	NEG
575	SML_213S	Saliva	Clinical virus transport medium	20.11.24	20.12.24		NEG	Nasopharyngeal	Clinical virus transport medium	20.11.24	20.11.24	-	-	NEG
576	SML_213N	Nasal	Clinical virus transport medium	20.11.24	20.12.24		NEG	Nasopharyngeal	Clinical virus transport medium	20.11.24	20.11.24	-	-	NEG
577	SML_214	Nasopharyngeal	Clinical virus transport medium	20.11.24	20.12.24		NEG	Nasopharyngeal	Clinical virus transport medium	20.11.24	20.11.24	-	-	NEG
578	SML_214S	Saliva	Clinical virus transport medium	20.11.24	20.12.24		NEG	Nasopharyngeal	Clinical virus transport medium	20.11.24	20.11.24	-	-	NEG
579	SML_214N	Nasal	Clinical virus transport medium	20.11.24	20.12.24		NEG	Nasopharyngeal	Clinical virus transport medium	20.11.24	20.11.24	-	-	NEG
580	SML_215	Nasopharyngeal	Clinical virus transport medium	20.11.17	20.12.24	5	POS	Nasopharyngeal	Clinical virus transport medium	20.11.17	20.11.17	27.06	26.37	POS
581	SML_215S	Saliva	Clinical virus transport medium	20.11.17	20.12.24	5	POS	Nasopharyngeal	Clinical virus transport medium	20.11.17	20.11.17	27.06	26.37	POS
582	SML_215N	Nasal	Clinical virus transport medium	20.11.17	20.12.24	5	POS	Nasopharyngeal	Clinical virus transport medium	20.11.17	20.11.17	27.06	26.37	POS
583	SML_216	Nasopharyngeal	Clinical virus transport medium	20.11.24	20.12.24		NEG	Nasopharyngeal	Clinical virus transport medium	20.11.24	20.11.24	-	-	NEG
584	SML_216S	Saliva	Clinical virus transport medium	20.11.24	20.12.24		NEG	Nasopharyngeal	Clinical virus transport medium	20.11.24	20.11.24	-	-	NEG
585	SML_216N	Nasal	Clinical virus transport medium	20.11.24	20.12.24		NEG	Nasopharyngeal	Clinical virus transport medium	20.11.24	20.11.24	-	-	NEG
586	SML_217	Nasopharyngeal	Clinical virus transport medium	20.11.24	20.12.24		NEG	Nasopharyngeal	Clinical virus transport medium	20.11.24	20.11.24	-	-	NEG
587	SML_217S	Saliva	Clinical virus transport medium	20.11.24	20.12.24		NEG	Nasopharyngeal	Clinical virus transport medium	20.11.24	20.11.24	-	-	NEG
588	SML_217N	Nasal	Clinical virus transport medium	20.11.24	20.12.24		NEG	Nasopharyngeal	Clinical virus transport medium	20.11.24	20.11.24	-	-	NEG
589	SML_218	Nasopharyngeal	Clinical virus transport medium	20.11.24	20.12.24		NEG	Nasopharyngeal	Clinical virus transport medium	20.11.24	20.11.24	-	-	NEG
590	SML_218S	Saliva	Clinical virus transport medium	20.11.24	20.12.24		NEG	Nasopharyngeal	Clinical virus transport medium	20.11.24	20.11.24	-	-	NEG
591	SML_218N	Nasal	Clinical virus transport medium	20.11.24	20.12.24		NEG	Nasopharyngeal	Clinical virus transport medium	20.11.24	20.11.24	-	-	NEG
592	SML_219	Nasopharyngeal	Clinical virus transport medium	20.11.24	20.12.24		NEG	Nasopharyngeal	Clinical virus transport medium	20.11.24	20.11.24	-	-	NEG
593	SML_219S	Saliva	Clinical virus transport medium	20.11.24	20.12.24		NEG	Nasopharyngeal	Clinical virus transport medium	20.11.24	20.11.24	-	-	NEG
594	SML_219N	Nasal	Clinical virus transport medium	20.11.24	20.12.24		NEG	Nasopharyngeal	Clinical virus transport medium	20.11.24	20.11.24	-	-	NEG
595	SML_220	Nasopharyngeal	Clinical virus transport medium	20.11.24	20.12.24		NEG	Nasopharyngeal	Clinical virus transport medium	20.11.24	20.11.24	-	-	NEG
596	SML_220S	Saliva	Clinical virus transport medium	20.11.24	20.12.24		NEG	Nasopharyngeal	Clinical virus transport medium	20.11.24	20.11.24	-	-	NEG

597	SML_220N	Nasal	Clinical virus transport medium	20.11.24	20.12.24		NEG	Nasopharyngeal	Clinical virus transport medium	20.11.24	20.11.24	-	-	NEG
598	SML_221	Nasopharyngeal	Clinical virus transport medium	20.11.24	20.12.24		NEG	Nasopharyngeal	Clinical virus transport medium	20.11.24	20.11.24	-	-	NEG
599	SML_221S	Saliva	Clinical virus transport medium	20.11.24	20.12.24		NEG	Nasopharyngeal	Clinical virus transport medium	20.11.24	20.11.24	-	-	NEG
600	SML_221N	Nasal	Clinical virus transport medium	20.11.24	20.12.24		NEG	Nasopharyngeal	Clinical virus transport medium	20.11.24	20.11.24	-	-	NEG
601	SML_223	Nasopharyngeal	Clinical virus transport medium	20.11.24	20.12.24		NEG	Nasopharyngeal	Clinical virus transport medium	20.11.24	20.11.24	-	-	NEG
602	SML_223S	Saliva	Clinical virus transport medium	20.11.24	20.12.24		NEG	Nasopharyngeal	Clinical virus transport medium	20.11.24	20.11.24	-	-	NEG
603	SML_223N	Nasal	Clinical virus transport medium	20.11.24	20.12.24		NEG	Nasopharyngeal	Clinical virus transport medium	20.11.24	20.11.24	-	-	NEG
604	SML_224	Nasopharyngeal	Clinical virus transport medium	20.11.16	20.12.24	5	POS	Nasopharyngeal	Clinical virus transport medium	20.11.16	20.11.16	26.38	26.18	POS
605	SML_224S	Saliva	Clinical virus transport medium	20.11.16	20.12.24	5	POS	Nasopharyngeal	Clinical virus transport medium	20.11.16	20.11.16	26.38	26.18	POS
606	SML_224N	Nasal	Clinical virus transport medium	20.11.16	20.12.24	5	POS	Nasopharyngeal	Clinical virus transport medium	20.11.16	20.11.16	26.38	26.18	POS
607	SML_225	Nasopharyngeal	Clinical virus transport medium	20.11.13	20.12.24	5	POS	Nasopharyngeal	Clinical virus transport medium	20.11.13	20.11.13	29.57	29.03	POS
608	SML_225S	Saliva	Clinical virus transport medium	20.11.13	20.12.24	5	NEG	Nasopharyngeal	Clinical virus transport medium	20.11.13	20.11.13	29.57	29.03	POS
609	SML_225N	Nasal	Clinical virus transport medium	20.11.13	20.12.24	5	NEG	Nasopharyngeal	Clinical virus transport medium	20.11.13	20.11.13	29.57	29.03	POS
610	SML_226	Nasopharyngeal	Clinical virus transport medium	20.11.24	20.12.24		NEG	Nasopharyngeal	Clinical virus transport medium	20.11.24	20.11.24	-	-	NEG
611	SML_226S	Saliva	Clinical virus transport medium	20.11.24	20.12.24		NEG	Nasopharyngeal	Clinical virus transport medium	20.11.24	20.11.24	-	-	NEG
612	SML_226N	Nasal	Clinical virus transport medium	20.11.24	20.12.24		NEG	Nasopharyngeal	Clinical virus transport medium	20.11.24	20.11.24	-	-	NEG
613	SML_227	Nasopharyngeal	Clinical virus transport medium	20.11.24	20.12.24		NEG	Nasopharyngeal	Clinical virus transport medium	20.11.24	20.11.24	-	-	NEG
614	SML_227S	Saliva	Clinical virus transport medium	20.11.24	20.12.24		NEG	Nasopharyngeal	Clinical virus transport medium	20.11.24	20.11.24	-	-	NEG
615	SML_227N	Nasal	Clinical virus transport medium	20.11.24	20.12.24		NEG	Nasopharyngeal	Clinical virus transport medium	20.11.24	20.11.24	-	-	NEG
616	SML_228	Nasopharyngeal	Clinical virus transport medium	20.10.28	20.12.24	1	POS	Nasopharyngeal	Clinical virus transport medium	20.10.28	20.10.28	19.53	18.87	POS
617	SML_228S	Saliva	Clinical virus transport medium	20.10.28	20.12.24	1	POS	Nasopharyngeal	Clinical virus transport medium	20.10.28	20.10.28	19.53	18.87	POS
618	SML_228N	Nasal	Clinical virus transport medium	20.10.28	20.12.24	1	POS	Nasopharyngeal	Clinical virus transport medium	20.10.28	20.10.28	19.53	18.87	POS
619	SML_229	Nasopharyngeal	Clinical virus transport medium	20.11.17	20.12.24	8	POS	Nasopharyngeal	Clinical virus transport medium	20.11.17	20.11.17	25.10	24.43	POS
620	SML_229S	Saliva	Clinical virus transport medium	20.11.17	20.12.24	8	POS	Nasopharyngeal	Clinical virus transport medium	20.11.17	20.11.17	25.10	24.43	POS
621	SML_229N	Nasal	Clinical virus transport medium	20.11.17	20.12.24	8	POS	Nasopharyngeal	Clinical virus transport medium	20.11.17	20.11.17	25.10	24.43	POS
622	SML_230	Nasopharyngeal	Clinical virus transport medium	20.11.16	20.12.24	5	POS	Nasopharyngeal	Clinical virus transport medium	20.11.16	20.11.16	28.1	27.33	POS
623	SML_230S	Saliva	Clinical virus transport medium	20.11.16	20.12.24	5	POS	Nasopharyngeal	Clinical virus transport medium	20.11.16	20.11.16	28.1	27.33	POS
624	SML_230N	Nasal	Clinical virus transport medium	20.11.16	20.12.24	5	POS	Nasopharyngeal	Clinical virus transport medium	20.11.16	20.11.16	28.1	27.33	POS
625	SML_231	Nasopharyngeal	Clinical virus transport medium	20.11.12	20.12.24	3	POS	Nasopharyngeal	Clinical virus transport medium	20.11.12	20.11.12	14.77	14.97	POS
626	SML_231S	Saliva	Clinical virus transport medium	20.11.12	20.12.24	3	POS	Nasopharyngeal	Clinical virus transport medium	20.11.12	20.11.12	14.77	14.97	POS
627	SML_231N	Nasal	Clinical virus transport medium	20.11.12	20.12.24	3	POS	Nasopharyngeal	Clinical virus transport medium	20.11.12	20.11.12	14.77	14.97	POS
628	SML_232	Nasopharyngeal	Clinical virus transport medium	20.11.24	20.12.24		NEG	Nasopharyngeal	Clinical virus transport medium	20.11.24	20.11.24	-	-	NEG
629	SML_232S	Saliva	Clinical virus transport medium	20.11.24	20.12.24		NEG	Nasopharyngeal	Clinical virus transport medium	20.11.24	20.11.24	-	-	NEG
630	SML_232N	Nasal	Clinical virus transport medium	20.11.24	20.12.24		NEG	Nasopharyngeal	Clinical virus transport medium	20.11.24	20.11.24	-	-	NEG
631	SML_233	Nasopharyngeal	Clinical virus transport medium	20.11.24	20.12.24		NEG	Nasopharyngeal	Clinical virus transport medium	20.11.24	20.11.24	-	-	NEG
632	SML_233S	Saliva	Clinical virus transport medium	20.11.24	20.12.24		NEG	Nasopharyngeal	Clinical virus transport medium	20.11.24	20.11.24	-	-	NEG
633	SML_233N	Nasal	Clinical virus transport medium	20.11.24	20.12.24		NEG	Nasopharyngeal	Clinical virus transport medium	20.11.24	20.11.24	-	-	NEG
634	SML_235	Nasopharyngeal	Clinical virus transport medium	20.11.14	20.12.24	6	POS	Nasopharyngeal	Clinical virus transport medium	20.11.14	20.11.14	28.42	27.76	POS
635	SML_235S	Saliva	Clinical virus transport medium	20.11.14	20.12.24	6	POS	Nasopharyngeal	Clinical virus transport medium	20.11.14	20.11.14	28.42	27.76	POS
636	SML_235N	Nasal	Clinical virus transport medium	20.11.14	20.12.24	6	POS	Nasopharyngeal	Clinical virus transport medium	20.11.14	20.11.14	28.42	27.76	POS
637	SML_237	Nasopharyngeal	Clinical virus transport medium	20.11.24	20.12.24		NEG	Nasopharyngeal	Clinical virus transport medium	20.11.24	20.11.24	-	-	NEG
638	SML_237S	Saliva	Clinical virus transport medium	20.11.24	20.12.24		NEG	Nasopharyngeal	Clinical virus transport medium	20.11.24	20.11.24	-	-	NEG
639	SML_237N	Nasal	Clinical virus transport medium	20.11.24	20.12.24		NEG	Nasopharyngeal	Clinical virus transport medium	20.11.24	20.11.24	-	-	NEG
640	SML_238	Nasopharyngeal	Clinical virus transport medium	20.10.22	20.12.24	9	NEG	Nasopharyngeal	Clinical virus transport medium	20.10.22	20.10.22	31.17	30.86	POS
641	SML_238S	Saliva	Clinical virus transport medium	20.10.22	20.12.24	9	NEG	Nasopharyngeal	Clinical virus transport medium	20.10.22	20.10.22	31.17	30.86	POS
642	SML_238N	Nasal	Clinical virus transport medium	20.10.22	20.12.24	9	NEG	Nasopharyngeal	Clinical virus transport medium	20.10.22	20.10.22	31.17	30.86	POS
643	SML_239	Nasopharyngeal	Clinical virus transport medium	20.11.12	20.12.24	2	POS	Nasopharyngeal	Clinical virus transport medium	20.11.12	20.11.12	17.15	17.43	POS
644	SML_239S	Saliva	Clinical virus transport medium	20.11.12	20.12.24	2	POS	Nasopharyngeal	Clinical virus transport medium	20.11.12	20.11.12	17.15	17.43	POS
645	SML_239N	Nasal	Clinical virus transport medium	20.11.12	20.12.24	2	POS	Nasopharyngeal	Clinical virus transport medium	20.11.12	20.11.12	17.15	17.43	POS
646	SML_240	Nasopharyngeal	Clinical virus transport medium	20.11.24	20.12.24		NEG	Nasopharyngeal	Clinical virus transport medium	20.11.24	20.11.24	-	-	NEG
647	SML_240S	Saliva	Clinical virus transport medium	20.11.24	20.12.24		NEG	Nasopharyngeal	Clinical virus transport medium	20.11.24	20.11.24	-	-	NEG
648	SML_240N	Nasal	Clinical virus transport medium	20.11.24	20.12.24		NEG	Nasopharyngeal	Clinical virus transport medium	20.11.24	20.11.24	-	-	NEG
649	SML_241	Nasopharyngeal	Clinical virus transport medium	20.11.24	20.12.24		NEG	Nasopharyngeal	Clinical virus transport medium	20.11.24	20.11.24	-	-	NEG
650	SML_241S	Saliva	Clinical virus transport medium	20.11.24	20.12.24		NEG	Nasopharyngeal	Clinical virus transport medium	20.11.24	20.11.24	-	-	NEG
651	SML_241N	Nasal	Clinical virus transport medium	20.11.24	20.12.24		NEG	Nasopharyngeal	Clinical virus transport medium	20.11.24	20.11.24	-	-	NEG
652	SML_242	Nasopharyngeal	Clinical virus transport medium	20.11.24	20.12.24		NEG	Nasopharyngeal	Clinical virus transport medium	20.11.24	20.11.24	-	-	NEG
653	SML_242S	Saliva	Clinical virus transport medium	20.11.24	20.12.24		NEG	Nasopharyngeal	Clinical virus transport medium	20.11.24	20.11.24	-	-	NEG
654	SML_242N	Nasal	Clinical virus transport medium	20.11.24	20.12.24		NEG	Nasopharyngeal	Clinical virus transport medium	20.11.24	20.11.24	-	-	NEG
655	SML_243	Nasopharyngeal	Clinical virus transport medium	20.11.24	20.12.24		NEG	Nasopharyngeal	Clinical virus transport medium	20.11.24	20.11.24	-	-	NEG
656	SML_243S	Saliva	Clinical virus transport medium	20.11.24	20.12.24		NEG	Nasopharyngeal	Clinical virus transport medium	20.11.24	20.11.24	-	-	NEG
657	SML_243N	Nasal	Clinical virus transport medium	20.11.24	20.12.24		NEG	Nasopharyngeal	Clinical virus transport medium	20.11.24	20.11.24	-	-	NEG
658	SML_244	Nasopharyngeal	Clinical virus transport medium	20.11.24	20.12.24		NEG	Nasopharyngeal	Clinical virus transport medium	20.11.24	20.11.24	-	-	NEG
659	SML_244S	Saliva	Clinical virus transport medium	20.11.24	20.12.24		NEG	Nasopharyngeal	Clinical virus transport medium	20.11.24	20.11.24	-	-	NEG
660	SML_244N	Nasal	Clinical virus transport medium	20.11.24	20.12.24		NEG	Nasopharyngeal	Clinical virus transport medium	20.11.24	20.11.24	-	-	NEG
661	SML_245	Nasopharyngeal	Clinical virus transport medium	20.10.21	20.12.24	8	NEG	Nasopharyngeal	Clinical virus transport medium	20.10.21	20.10.21	30.33	29.23	POS
662	SML_245S	Saliva	Clinical virus transport medium	20.10.21	20.12.24	8	POS	Nasopharyngeal	Clinical virus transport medium	20.10.21	20.10.21	30.33	29.23	POS
663	SML_245N	Nasal	Clinical virus transport medium	20.10.21	20.12.24	8	POS	Nasopharyngeal	Clinical virus transport medium	20.10.21	20.10.21	30.33	29.23	POS

664	SML_246	Nasopharyngeal	Clinical virus transport medium	20.10.28	20.12.24	6	POS	Nasopharyngeal	Clinical virus transport medium	20.10.28	20.10.28	27.65	27.03	POS
665	SML_246S	Saliva	Clinical virus transport medium	20.10.28	20.12.24	6	POS	Nasopharyngeal	Clinical virus transport medium	20.10.28	20.10.28	27.65	27.03	POS
666	SML_246N	Nasal	Clinical virus transport medium	20.10.28	20.12.24	6	POS	Nasopharyngeal	Clinical virus transport medium	20.10.28	20.10.28	27.65	27.03	POS
667	SML_247	Nasopharyngeal	Clinical virus transport medium	20.10.29	20.12.24	2	POS	Nasopharyngeal	Clinical virus transport medium	20.10.29	20.10.29	21.67	21.09	POS
668	SML_247S	Saliva	Clinical virus transport medium	20.10.29	20.12.24	2	POS	Nasopharyngeal	Clinical virus transport medium	20.10.29	20.10.29	21.67	21.09	POS
669	SML_247N	Nasal	Clinical virus transport medium	20.10.29	20.12.24	2	POS	Nasopharyngeal	Clinical virus transport medium	20.10.29	20.10.29	21.67	21.09	POS
670	SML_248	Nasopharyngeal	Clinical virus transport medium	20.10.29	20.12.24	6	POS	Nasopharyngeal	Clinical virus transport medium	20.10.29	20.10.29	28.53	28.19	POS
671	SML_248S	Saliva	Clinical virus transport medium	20.10.29	20.12.24	6	POS	Nasopharyngeal	Clinical virus transport medium	20.10.29	20.10.29	28.53	28.19	POS
672	SML_248N	Nasal	Clinical virus transport medium	20.10.29	20.12.24	6	POS	Nasopharyngeal	Clinical virus transport medium	20.10.29	20.10.29	28.53	28.19	POS
673	SML_249	Nasopharyngeal	Clinical virus transport medium	20.11.24	20.12.24		NEG	Nasopharyngeal	Clinical virus transport medium	20.11.24	20.11.24	-	-	NEG
674	SML_249S	Saliva	Clinical virus transport medium	20.11.24	20.12.24		NEG	Nasopharyngeal	Clinical virus transport medium	20.11.24	20.11.24	-	-	NEG
675	SML_249N	Nasal	Clinical virus transport medium	20.11.24	20.12.24		NEG	Nasopharyngeal	Clinical virus transport medium	20.11.24	20.11.24	-	-	NEG
676	SML_250	Nasopharyngeal	Clinical virus transport medium	20.10.28	20.12.24	6	POS	Nasopharyngeal	Clinical virus transport medium	20.10.28	20.10.28	29.23	28.48	POS
677	SML_250S	Saliva	Clinical virus transport medium	20.10.28	20.12.24	6	POS	Nasopharyngeal	Clinical virus transport medium	20.10.28	20.10.28	29.23	28.48	POS
678	SML_250N	Nasal	Clinical virus transport medium	20.10.28	20.12.24	6	POS	Nasopharyngeal	Clinical virus transport medium	20.10.28	20.10.28	29.23	28.48	POS
679	SML_251	Nasopharyngeal	Clinical virus transport medium	20.11.24	20.12.24		NEG	Nasopharyngeal	Clinical virus transport medium	20.11.24	20.11.24	-	-	NEG
680	SML_251S	Saliva	Clinical virus transport medium	20.11.24	20.12.24		NEG	Nasopharyngeal	Clinical virus transport medium	20.11.24	20.11.24	-	-	NEG
681	SML_251N	Nasal	Clinical virus transport medium	20.11.24	20.12.24		NEG	Nasopharyngeal	Clinical virus transport medium	20.11.24	20.11.24	-	-	NEG
682	SML_252	Nasopharyngeal	Clinical virus transport medium	20.11.16	20.12.24	3	POS	Nasopharyngeal	Clinical virus transport medium	20.11.16	20.11.16	19.22	18.75	POS
683	SML_252S	Saliva	Clinical virus transport medium	20.11.16	20.12.24	3	POS	Nasopharyngeal	Clinical virus transport medium	20.11.16	20.11.16	19.22	18.75	POS
684	SML_252N	Nasal	Clinical virus transport medium	20.11.16	20.12.24	3	POS	Nasopharyngeal	Clinical virus transport medium	20.11.16	20.11.16	19.22	18.75	POS
685	SML_253	Nasopharyngeal	Clinical virus transport medium	20.10.28	20.12.24	5	POS	Nasopharyngeal	Clinical virus transport medium	20.10.28	20.10.28	23.1	22.75	POS
686	SML_253S	Saliva	Clinical virus transport medium	20.10.28	20.12.24	5	POS	Nasopharyngeal	Clinical virus transport medium	20.10.28	20.10.28	23.1	22.75	POS
687	SML_253N	Nasal	Clinical virus transport medium	20.10.28	20.12.24	5	POS	Nasopharyngeal	Clinical virus transport medium	20.10.28	20.10.28	23.1	22.75	POS
688	SML_254	Nasopharyngeal	Clinical virus transport medium	20.11.12	20.12.24	1	POS	Nasopharyngeal	Clinical virus transport medium	20.11.12	20.11.12	17.68	17.2	POS
689	SML_254S	Saliva	Clinical virus transport medium	20.11.12	20.12.24	1	POS	Nasopharyngeal	Clinical virus transport medium	20.11.12	20.11.12	17.68	17.2	POS
690	SML_254N	Nasal	Clinical virus transport medium	20.11.12	20.12.24	1	POS	Nasopharyngeal	Clinical virus transport medium	20.11.12	20.11.12	17.68	17.2	POS
691	SML_255	Nasopharyngeal	Clinical virus transport medium	20.11.16	20.12.24	7	NEG	Nasopharyngeal	Clinical virus transport medium	20.11.16	20.11.16	29.76	29.31	POS
692	SML_255S	Saliva	Clinical virus transport medium	20.11.16	20.12.24	7	NEG	Nasopharyngeal	Clinical virus transport medium	20.11.16	20.11.16	29.76	29.31	POS
693	SML_255N	Nasal	Clinical virus transport medium	20.11.16	20.12.24	7	NEG	Nasopharyngeal	Clinical virus transport medium	20.11.16	20.11.16	29.76	29.31	POS
694	SML_256	Nasopharyngeal	Clinical virus transport medium	20.10.20	20.12.24	6	POS	Nasopharyngeal	Clinical virus transport medium	20.10.20	20.10.20	29.31	28.60	POS
695	SML_256S	Saliva	Clinical virus transport medium	20.10.20	20.12.24	6	POS	Nasopharyngeal	Clinical virus transport medium	20.10.20	20.10.20	29.31	28.60	POS
696	SML_256N	Nasal	Clinical virus transport medium	20.10.20	20.12.24	6	POS	Nasopharyngeal	Clinical virus transport medium	20.10.20	20.10.20	29.31	28.60	POS
697	SML_257	Nasopharyngeal	Clinical virus transport medium	20.11.07	20.12.24	8	NEG	Nasopharyngeal	Clinical virus transport medium	20.11.07	20.11.07	31.82	31.07	POS
698	SML_257S	Saliva	Clinical virus transport medium	20.11.07	20.12.24	8	NEG	Nasopharyngeal	Clinical virus transport medium	20.11.07	20.11.07	31.82	31.07	POS
699	SML_257N	Nasal	Clinical virus transport medium	20.11.07	20.12.24	8	NEG	Nasopharyngeal	Clinical virus transport medium	20.11.07	20.11.07	31.82	31.07	POS
700	SML_259	Nasopharyngeal	Clinical virus transport medium	20.11.17	20.12.24	7	POS	Nasopharyngeal	Clinical virus transport medium	20.11.17	20.11.17	25.32	24.65	POS
701	SML_259S	Saliva	Clinical virus transport medium	20.11.17	20.12.24	7	POS	Nasopharyngeal	Clinical virus transport medium	20.11.17	20.11.17	25.32	24.65	POS
702	SML_259N	Nasal	Clinical virus transport medium	20.11.17	20.12.24	7	POS	Nasopharyngeal	Clinical virus transport medium	20.11.17	20.11.17	25.32	24.65	POS
703	SML_260	Nasopharyngeal	Clinical virus transport medium	20.10.23	20.12.24	8	POS	Nasopharyngeal	Clinical virus transport medium	20.10.23	20.10.23	28.34	28.16	POS
704	SML_260S	Saliva	Clinical virus transport medium	20.10.23	20.12.24	8	POS	Nasopharyngeal	Clinical virus transport medium	20.10.23	20.10.23	28.34	28.16	POS
705	SML_260N	Nasal	Clinical virus transport medium	20.10.23	20.12.24	8	POS	Nasopharyngeal	Clinical virus transport medium	20.10.23	20.10.23	28.34	28.16	POS
706	SML_261	Nasopharyngeal	Clinical virus transport medium	20.11.24	20.12.24		NEG	Nasopharyngeal	Clinical virus transport medium	20.11.24	20.11.24	-	-	NEG
707	SML_261S	Saliva	Clinical virus transport medium	20.11.24	20.12.24		NEG	Nasopharyngeal	Clinical virus transport medium	20.11.24	20.11.24	-	-	NEG
708	SML_261N	Nasal	Clinical virus transport medium	20.11.24	20.12.24		NEG	Nasopharyngeal	Clinical virus transport medium	20.11.24	20.11.24	-	-	NEG
709	SML_262	Nasopharyngeal	Clinical virus transport medium	20.11.16	20.12.24	2	POS	Nasopharyngeal	Clinical virus transport medium	20.11.16	20.11.16	20.18	19.16	POS
710	SML_262S	Saliva	Clinical virus transport medium	20.11.16	20.12.24	2	POS	Nasopharyngeal	Clinical virus transport medium	20.11.16	20.11.16	20.18	19.16	POS
711	SML_262N	Nasal	Clinical virus transport medium	20.11.16	20.12.24	2	POS	Nasopharyngeal	Clinical virus transport medium	20.11.16	20.11.16	20.18	19.16	POS
712	SML_263	Nasopharyngeal	Clinical virus transport medium	20.11.05	20.12.24	3	POS	Nasopharyngeal	Clinical virus transport medium	20.11.05	20.11.05	22.23	21.78	POS
713	SML_263S	Saliva	Clinical virus transport medium	20.11.05	20.12.24	3	POS	Nasopharyngeal	Clinical virus transport medium	20.11.05	20.11.05	22.23	21.78	POS
714	SML_263N	Nasal	Clinical virus transport medium	20.11.05	20.12.24	3	POS	Nasopharyngeal	Clinical virus transport medium	20.11.05	20.11.05	22.23	21.78	POS
715	SML_264	Nasopharyngeal	Clinical virus transport medium	20.11.24	20.12.24		NEG	Nasopharyngeal	Clinical virus transport medium	20.11.24	20.11.24	-	-	NEG
716	SML_264S	Saliva	Clinical virus transport medium	20.11.24	20.12.24		NEG	Nasopharyngeal	Clinical virus transport medium	20.11.24	20.11.24	-	-	NEG
717	SML_264N	Nasal	Clinical virus transport medium	20.11.24	20.12.24		NEG	Nasopharyngeal	Clinical virus transport medium	20.11.24	20.11.24	-	-	NEG
718	SML_265	Nasopharyngeal	Clinical virus transport medium	20.11.16	20.12.24	4	POS	Nasopharyngeal	Clinical virus transport medium	20.11.16	20.11.16	19.95	19.36	POS
719	SML_265S	Saliva	Clinical virus transport medium	20.11.16	20.12.24	4	POS	Nasopharyngeal	Clinical virus transport medium	20.11.16	20.11.16	19.95	19.36	POS
720	SML_265N	Nasal	Clinical virus transport medium	20.11.16	20.12.24	4	POS	Nasopharyngeal	Clinical virus transport medium	20.11.16	20.11.16	19.95	19.36	POS
721	SML_266	Nasopharyngeal	Clinical virus transport medium	20.11.24	20.12.24		NEG	Nasopharyngeal	Clinical virus transport medium	20.11.24	20.11.24	-	-	NEG
722	SML_266S	Saliva	Clinical virus transport medium	20.11.24	20.12.24		NEG	Nasopharyngeal	Clinical virus transport medium	20.11.24	20.11.24	-	-	NEG
723	SML_266N	Nasal	Clinical virus transport medium	20.11.24	20.12.24		NEG	Nasopharyngeal	Clinical virus transport medium	20.11.24	20.11.24	-	-	NEG
724	SML_267	Nasopharyngeal	Clinical virus transport medium	20.11.18	20.12.24	1	POS	Nasopharyngeal	Clinical virus transport medium	20.11.18	20.11.18	15.14	14.32	POS
725	SML_267S	Saliva	Clinical virus transport medium	20.11.18	20.12.24	1	POS	Nasopharyngeal	Clinical virus transport medium	20.11.18	20.11.18	15.14	14.32	POS
726	SML_267N	Nasal	Clinical virus transport medium	20.11.18	20.12.24	1	POS	Nasopharyngeal	Clinical virus transport medium	20.11.18	20.11.18	15.14	14.32	POS
727	SML_268	Nasopharyngeal	Clinical virus transport medium	20.11.24	20.12.24		NEG	Nasopharyngeal	Clinical virus transport medium	20.11.24	20.11.24	-	-	NEG
728	SML_268S	Saliva	Clinical virus transport medium	20.11.24	20.12.24		NEG	Nasopharyngeal	Clinical virus transport medium	20.11.24	20.11.24	-	-	NEG
729	SML_268N	Nasal	Clinical virus transport medium	20.11.24	20.12.24		NEG	Nasopharyngeal	Clinical virus transport medium	20.11.24	20.11.24	-	-	NEG
730	SML_269	Nasopharyngeal	Clinical virus transport medium	20.11.24	20.12.24		NEG	Nasopharyngeal	Clinical virus transport medium	20.11.24	20.11.24	-	-	NEG

731	SML_269S	Saliva	Clinical virus transport medium	20.11.24	20.12.24		NEG	Nasopharyngeal	Clinical virus transport medium	20.11.24	20.11.24	-	-	NEG
732	SML_269N	Nasal	Clinical virus transport medium	20.11.24	20.12.24		NEG	Nasopharyngeal	Clinical virus transport medium	20.11.24	20.11.24	-	-	NEG
733	SML_271	Nasopharyngeal	Clinical virus transport medium	20.11.24	20.12.24		NEG	Nasopharyngeal	Clinical virus transport medium	20.11.24	20.11.24	-	-	NEG
734	SML_271S	Saliva	Clinical virus transport medium	20.11.24	20.12.24		NEG	Nasopharyngeal	Clinical virus transport medium	20.11.24	20.11.24	-	-	NEG
735	SML_271N	Nasal	Clinical virus transport medium	20.11.24	20.12.24		NEG	Nasopharyngeal	Clinical virus transport medium	20.11.24	20.11.24	-	-	NEG
736	SML_272	Nasopharyngeal	Clinical virus transport medium	20.10.26	20.12.24	8	POS	Nasopharyngeal	Clinical virus transport medium	20.10.26	20.10.26	28.35	27.65	POS
737	SML_272S	Saliva	Clinical virus transport medium	20.10.26	20.12.24	8	POS	Nasopharyngeal	Clinical virus transport medium	20.10.26	20.10.26	28.35	27.65	POS
738	SML_272N	Nasal	Clinical virus transport medium	20.10.26	20.12.24	8	POS	Nasopharyngeal	Clinical virus transport medium	20.10.26	20.10.26	28.35	27.65	POS
739	SML_274	Nasopharyngeal	Clinical virus transport medium	20.11.24	20.12.24		NEG	Nasopharyngeal	Clinical virus transport medium	20.11.24	20.11.24	-	-	NEG
740	SML_274S	Saliva	Clinical virus transport medium	20.11.24	20.12.24		NEG	Nasopharyngeal	Clinical virus transport medium	20.11.24	20.11.24	-	-	NEG
741	SML_274N	Nasal	Clinical virus transport medium	20.11.24	20.12.24		NEG	Nasopharyngeal	Clinical virus transport medium	20.11.24	20.11.24	-	-	NEG
742	SML_275	Nasopharyngeal	Clinical virus transport medium	20.11.24	20.12.24		NEG	Nasopharyngeal	Clinical virus transport medium	20.11.24	20.11.24	-	-	NEG
743	SML_275S	Saliva	Clinical virus transport medium	20.11.24	20.12.24		NEG	Nasopharyngeal	Clinical virus transport medium	20.11.24	20.11.24	-	-	NEG
744	SML_275N	Nasal	Clinical virus transport medium	20.11.24	20.12.24		NEG	Nasopharyngeal	Clinical virus transport medium	20.11.24	20.11.24	-	-	NEG
745	SML_277	Nasopharyngeal	Clinical virus transport medium	20.10.29	20.12.24	3	POS	Nasopharyngeal	Clinical virus transport medium	20.10.29	20.10.29	25.56	23.17	POS
746	SML_277S	Saliva	Clinical virus transport medium	20.10.29	20.12.24	3	POS	Nasopharyngeal	Clinical virus transport medium	20.10.29	20.10.29	25.56	23.17	POS
747	SML_277N	Nasal	Clinical virus transport medium	20.10.29	20.12.24	3	POS	Nasopharyngeal	Clinical virus transport medium	20.10.29	20.10.29	25.56	23.17	POS
748	SML_278	Nasopharyngeal	Clinical virus transport medium	20.11.24	20.12.24		NEG	Nasopharyngeal	Clinical virus transport medium	20.11.24	20.11.24	-	-	NEG
749	SML_278S	Saliva	Clinical virus transport medium	20.11.24	20.12.24		NEG	Nasopharyngeal	Clinical virus transport medium	20.11.24	20.11.24	-	-	NEG
750	SML_278N	Nasal	Clinical virus transport medium	20.11.24	20.12.24		NEG	Nasopharyngeal	Clinical virus transport medium	20.11.24	20.11.24	-	-	NEG
751	SML_279	Nasopharyngeal	Clinical virus transport medium	20.11.24	20.12.24		NEG	Nasopharyngeal	Clinical virus transport medium	20.11.24	20.11.24	-	-	NEG
752	SML_279S	Saliva	Clinical virus transport medium	20.11.24	20.12.24		NEG	Nasopharyngeal	Clinical virus transport medium	20.11.24	20.11.24	-	-	NEG
753	SML_279N	Nasal	Clinical virus transport medium	20.11.24	20.12.24		NEG	Nasopharyngeal	Clinical virus transport medium	20.11.24	20.11.24	-	-	NEG
754	SML_280	Nasopharyngeal	Clinical virus transport medium	20.11.24	20.12.24		NEG	Nasopharyngeal	Clinical virus transport medium	20.11.24	20.11.24	-	-	NEG
755	SML_280S	Saliva	Clinical virus transport medium	20.11.24	20.12.24		NEG	Nasopharyngeal	Clinical virus transport medium	20.11.24	20.11.24	-	-	NEG
756	SML_280N	Nasal	Clinical virus transport medium	20.11.24	20.12.24		NEG	Nasopharyngeal	Clinical virus transport medium	20.11.24	20.11.24	-	-	NEG
757	SML_281	Nasopharyngeal	Clinical virus transport medium	20.11.16	20.12.24	4	POS	Nasopharyngeal	Clinical virus transport medium	20.11.16	20.11.16	24.77	24.01	POS
758	SML_281S	Saliva	Clinical virus transport medium	20.11.16	20.12.24	4	POS	Nasopharyngeal	Clinical virus transport medium	20.11.16	20.11.16	24.77	24.01	POS
759	SML_281N	Nasal	Clinical virus transport medium	20.11.16	20.12.24	4	POS	Nasopharyngeal	Clinical virus transport medium	20.11.16	20.11.16	24.77	24.01	POS
760	SML_282	Nasopharyngeal	Clinical virus transport medium	20.10.22	20.12.24	2	POS	Nasopharyngeal	Clinical virus transport medium	20.10.22	20.10.22	16.81	16.48	POS
761	SML_282S	Saliva	Clinical virus transport medium	20.10.22	20.12.24	2	POS	Nasopharyngeal	Clinical virus transport medium	20.10.22	20.10.22	16.81	16.48	POS
762	SML_282N	Nasal	Clinical virus transport medium	20.10.22	20.12.24	2	POS	Nasopharyngeal	Clinical virus transport medium	20.10.22	20.10.22	16.81	16.48	POS
763	SML_283	Nasopharyngeal	Clinical virus transport medium	20.11.24	20.12.24		NEG	Nasopharyngeal	Clinical virus transport medium	20.11.24	20.11.24	-	-	NEG
764	SML_283S	Saliva	Clinical virus transport medium	20.11.24	20.12.24		NEG	Nasopharyngeal	Clinical virus transport medium	20.11.24	20.11.24	-	-	NEG
765	SML_283N	Nasal	Clinical virus transport medium	20.11.24	20.12.24		NEG	Nasopharyngeal	Clinical virus transport medium	20.11.24	20.11.24	-	-	NEG
766	SML_284	Nasopharyngeal	Clinical virus transport medium	20.11.12	20.12.24	2	POS	Nasopharyngeal	Clinical virus transport medium	20.11.12	20.11.12	20.40	20.58	POS
767	SML_284S	Saliva	Clinical virus transport medium	20.11.12	20.12.24	2	POS	Nasopharyngeal	Clinical virus transport medium	20.11.12	20.11.12	20.40	20.58	POS
768	SML_284N	Nasal	Clinical virus transport medium	20.11.12	20.12.24	2	POS	Nasopharyngeal	Clinical virus transport medium	20.11.12	20.11.12	20.40	20.58	POS
769	SML_285	Nasopharyngeal	Clinical virus transport medium	20.11.24	20.12.24		NEG	Nasopharyngeal	Clinical virus transport medium	20.11.24	20.11.24	-	-	NEG
770	SML_285S	Saliva	Clinical virus transport medium	20.11.24	20.12.24		NEG	Nasopharyngeal	Clinical virus transport medium	20.11.24	20.11.24	-	-	NEG
771	SML_285N	Nasal	Clinical virus transport medium	20.11.24	20.12.24		NEG	Nasopharyngeal	Clinical virus transport medium	20.11.24	20.11.24	-	-	NEG
772	SML_286	Nasopharyngeal	Clinical virus transport medium	20.11.24	20.12.24		NEG	Nasopharyngeal	Clinical virus transport medium	20.11.24	20.11.24	-	-	NEG
773	SML_286S	Saliva	Clinical virus transport medium	20.11.24	20.12.24		NEG	Nasopharyngeal	Clinical virus transport medium	20.11.24	20.11.24	-	-	NEG
774	SML_286N	Nasal	Clinical virus transport medium	20.11.24	20.12.24		NEG	Nasopharyngeal	Clinical virus transport medium	20.11.24	20.11.24	-	-	NEG
775	SML_287	Nasopharyngeal	Clinical virus transport medium	20.10.27	20.12.24	9	NEG	Nasopharyngeal	Clinical virus transport medium	20.10.27	20.10.27	30.28	29.25	POS
776	SML_287S	Saliva	Clinical virus transport medium	20.10.27	20.12.24	9	NEG	Nasopharyngeal	Clinical virus transport medium	20.10.27	20.10.27	30.28	29.25	POS
777	SML_287N	Nasal	Clinical virus transport medium	20.10.27	20.12.24	9	NEG	Nasopharyngeal	Clinical virus transport medium	20.10.27	20.10.27	30.28	29.25	POS
778	SML_288	Nasopharyngeal	Clinical virus transport medium	20.11.16	20.12.24	4	POS	Nasopharyngeal	Clinical virus transport medium	20.11.16	20.11.16	21.02	20.66	POS
779	SML_288S	Saliva	Clinical virus transport medium	20.11.16	20.12.24	4	POS	Nasopharyngeal	Clinical virus transport medium	20.11.16	20.11.16	21.02	20.66	POS
780	SML_288N	Nasal	Clinical virus transport medium	20.11.16	20.12.24	4	POS	Nasopharyngeal	Clinical virus transport medium	20.11.16	20.11.16	21.02	20.66	POS
781	SML_289	Nasopharyngeal	Clinical virus transport medium	20.11.24	20.12.24		NEG	Nasopharyngeal	Clinical virus transport medium	20.11.24	20.11.24	-	-	NEG
782	SML_289S	Saliva	Clinical virus transport medium	20.11.24	20.12.24		NEG	Nasopharyngeal	Clinical virus transport medium	20.11.24	20.11.24	-	-	NEG
783	SML_289N	Nasal	Clinical virus transport medium	20.11.24	20.12.24		NEG	Nasopharyngeal	Clinical virus transport medium	20.11.24	20.11.24	-	-	NEG
784	SML_290	Nasopharyngeal	Clinical virus transport medium	20.11.16	20.12.24	8	POS	Nasopharyngeal	Clinical virus transport medium	20.11.16	20.11.16	27.52	26.98	POS
785	SML_290S	Saliva	Clinical virus transport medium	20.11.16	20.12.24	8	POS	Nasopharyngeal	Clinical virus transport medium	20.11.16	20.11.16	27.52	26.98	POS
786	SML_290N	Nasal	Clinical virus transport medium	20.11.16	20.12.24	8	POS	Nasopharyngeal	Clinical virus transport medium	20.11.16	20.11.16	27.52	26.98	POS
787	SML_291	Nasopharyngeal	Clinical virus transport medium	20.11.24	20.12.24		NEG	Nasopharyngeal	Clinical virus transport medium	20.11.24	20.11.24	-	-	NEG
788	SML_291S	Saliva	Clinical virus transport medium	20.11.24	20.12.24		NEG	Nasopharyngeal	Clinical virus transport medium	20.11.24	20.11.24	-	-	NEG
789	SML_291N	Nasal	Clinical virus transport medium	20.11.24	20.12.24		NEG	Nasopharyngeal	Clinical virus transport medium	20.11.24	20.11.24	-	-	NEG
790	SML_292	Nasopharyngeal	Clinical virus transport medium	20.10.29	20.12.24	1	POS	Nasopharyngeal	Clinical virus transport medium	20.10.29	20.10.29	17.14	17.73	POS
791	SML_292S	Saliva	Clinical virus transport medium	20.10.29	20.12.24	1	POS	Nasopharyngeal	Clinical virus transport medium	20.10.29	20.10.29	17.14	17.73	POS
792	SML_292N	Nasal	Clinical virus transport medium	20.10.29	20.12.24	1	POS	Nasopharyngeal	Clinical virus transport medium	20.10.29	20.10.29	17.14	17.73	POS
793	SML_293	Nasopharyngeal	Clinical virus transport medium	20.11.24	20.12.24		NEG	Nasopharyngeal	Clinical virus transport medium	20.11.24	20.11.24	-	-	NEG
794	SML_293S	Saliva	Clinical virus transport medium	20.11.24	20.12.24		NEG	Nasopharyngeal	Clinical virus transport medium	20.11.24	20.11.24	-	-	NEG
795	SML_293N	Nasal	Clinical virus transport medium	20.11.24	20.12.24		NEG	Nasopharyngeal	Clinical virus transport medium	20.11.24	20.11.24	-	-	NEG
796	SML_295	Nasopharyngeal	Clinical virus transport medium	20.11.12	20.12.24	6	POS	Nasopharyngeal	Clinical virus transport medium	20.11.12	20.11.12	28.75	28.12	POS
797	SML_295S	Saliva	Clinical virus transport medium	20.11.12	20.12.24	6	POS	Nasopharyngeal	Clinical virus transport medium	20.11.12	20.11.12	28.75	28.12	POS

798	SML_295N	Nasal	Clinical virus transport medium	20.11.12	20.12.24	6	POS	Nasopharyngeal	Clinical virus transport medium	20.11.12	20.11.12	28.75	28.12	POS
799	SML_296	Nasopharyngeal	Clinical virus transport medium	20.10.19	20.12.24	8	POS	Nasopharyngeal	Clinical virus transport medium	20.10.19	20.10.19	29.69	29.42	POS
800	SML_296S	Saliva	Clinical virus transport medium	20.10.19	20.12.24	8	NEG	Nasopharyngeal	Clinical virus transport medium	20.10.19	20.10.19	29.69	29.42	POS
801	SML_296N	Nasal	Clinical virus transport medium	20.10.19	20.12.24	8	NEG	Nasopharyngeal	Clinical virus transport medium	20.10.19	20.10.19	29.69	29.42	POS
802	SML_298	Nasopharyngeal	Clinical virus transport medium	20.11.24	20.12.24		NEG	Nasopharyngeal	Clinical virus transport medium	20.11.24	20.11.24	-	-	NEG
803	SML_298S	Saliva	Clinical virus transport medium	20.11.24	20.12.24		NEG	Nasopharyngeal	Clinical virus transport medium	20.11.24	20.11.24	-	-	NEG
804	SML_298N	Nasal	Clinical virus transport medium	20.11.24	20.12.24		NEG	Nasopharyngeal	Clinical virus transport medium	20.11.24	20.11.24	-	-	NEG
805	SML_299	Nasopharyngeal	Clinical virus transport medium	20.11.24	20.12.24		NEG	Nasopharyngeal	Clinical virus transport medium	20.11.24	20.11.24	-	-	NEG
806	SML_299S	Saliva	Clinical virus transport medium	20.11.24	20.12.24		NEG	Nasopharyngeal	Clinical virus transport medium	20.11.24	20.11.24	-	-	NEG
807	SML_299N	Nasal	Clinical virus transport medium	20.11.24	20.12.24		NEG	Nasopharyngeal	Clinical virus transport medium	20.11.24	20.11.24	-	-	NEG
808	SML_300	Nasopharyngeal	Clinical virus transport medium	20.10.26	20.12.24	3	POS	Nasopharyngeal	Clinical virus transport medium	20.10.26	20.10.26	22.77	22.17	POS
809	SML_300S	Saliva	Clinical virus transport medium	20.10.26	20.12.24	3	POS	Nasopharyngeal	Clinical virus transport medium	20.10.26	20.10.26	22.77	22.17	POS
810	SML_300N	Nasal	Clinical virus transport medium	20.10.26	20.12.24	3	POS	Nasopharyngeal	Clinical virus transport medium	20.10.26	20.10.26	22.77	22.17	POS
811	SML_301	Nasopharyngeal	Clinical virus transport medium	20.11.02	20.12.24		NEG	Nasopharyngeal	Clinical virus transport medium	20.11.02	20.11.02	-	-	NEG
812	SML_301S	Saliva	Clinical virus transport medium	20.11.02	20.12.24		NEG	Nasopharyngeal	Clinical virus transport medium	20.11.02	20.11.02	-	-	NEG
813	SML_301N	Nasal	Clinical virus transport medium	20.11.02	20.12.24		NEG	Nasopharyngeal	Clinical virus transport medium	20.11.02	20.11.02	-	-	NEG
814	SML_302	Nasopharyngeal	Clinical virus transport medium	20.11.02	20.12.24		NEG	Nasopharyngeal	Clinical virus transport medium	20.11.02	20.11.02	-	-	NEG
815	SML_302S	Saliva	Clinical virus transport medium	20.11.02	20.12.24		NEG	Nasopharyngeal	Clinical virus transport medium	20.11.02	20.11.02	-	-	NEG
816	SML_302N	Nasal	Clinical virus transport medium	20.11.02	20.12.24		NEG	Nasopharyngeal	Clinical virus transport medium	20.11.02	20.11.02	-	-	NEG
817	SML_303	Nasopharyngeal	Clinical virus transport medium	20.11.02	20.12.24		NEG	Nasopharyngeal	Clinical virus transport medium	20.11.02	20.11.02	-	-	NEG
818	SML_303S	Saliva	Clinical virus transport medium	20.11.02	20.12.24		NEG	Nasopharyngeal	Clinical virus transport medium	20.11.02	20.11.02	-	-	NEG
819	SML_303N	Nasal	Clinical virus transport medium	20.11.02	20.12.24		NEG	Nasopharyngeal	Clinical virus transport medium	20.11.02	20.11.02	-	-	NEG
820	SML_304	Nasopharyngeal	Clinical virus transport medium	20.11.02	20.12.24		NEG	Nasopharyngeal	Clinical virus transport medium	20.11.02	20.11.02	-	-	NEG
821	SML_304S	Saliva	Clinical virus transport medium	20.11.02	20.12.24		NEG	Nasopharyngeal	Clinical virus transport medium	20.11.02	20.11.02	-	-	NEG
822	SML_304N	Nasal	Clinical virus transport medium	20.11.02	20.12.24		NEG	Nasopharyngeal	Clinical virus transport medium	20.11.02	20.11.02	-	-	NEG
823	SML_305	Nasopharyngeal	Clinical virus transport medium	20.11.02	20.12.24		NEG	Nasopharyngeal	Clinical virus transport medium	20.11.02	20.11.02	-	-	NEG
824	SML_305S	Saliva	Clinical virus transport medium	20.11.02	20.12.24		NEG	Nasopharyngeal	Clinical virus transport medium	20.11.02	20.11.02	-	-	NEG
825	SML_305N	Nasal	Clinical virus transport medium	20.11.02	20.12.24		NEG	Nasopharyngeal	Clinical virus transport medium	20.11.02	20.11.02	-	-	NEG
826	SML_306	Nasopharyngeal	Clinical virus transport medium	20.11.02	20.12.24		NEG	Nasopharyngeal	Clinical virus transport medium	20.11.02	20.11.02	-	-	NEG
827	SML_306S	Saliva	Clinical virus transport medium	20.11.02	20.12.24		NEG	Nasopharyngeal	Clinical virus transport medium	20.11.02	20.11.02	-	-	NEG
828	SML_306N	Nasal	Clinical virus transport medium	20.11.02	20.12.24		NEG	Nasopharyngeal	Clinical virus transport medium	20.11.02	20.11.02	-	-	NEG
829	SML_307	Nasopharyngeal	Clinical virus transport medium	20.11.02	20.12.24		NEG	Nasopharyngeal	Clinical virus transport medium	20.11.02	20.11.02	-	-	NEG
830	SML_307S	Saliva	Clinical virus transport medium	20.11.02	20.12.24		NEG	Nasopharyngeal	Clinical virus transport medium	20.11.02	20.11.02	-	-	NEG
831	SML_307N	Nasal	Clinical virus transport medium	20.11.02	20.12.24		NEG	Nasopharyngeal	Clinical virus transport medium	20.11.02	20.11.02	-	-	NEG
832	SML_308	Nasopharyngeal	Clinical virus transport medium	20.11.02	20.12.24		NEG	Nasopharyngeal	Clinical virus transport medium	20.11.02	20.11.02	-	-	NEG
833	SML_308S	Saliva	Clinical virus transport medium	20.11.02	20.12.24		NEG	Nasopharyngeal	Clinical virus transport medium	20.11.02	20.11.02	-	-	NEG
834	SML_308N	Nasal	Clinical virus transport medium	20.11.02	20.12.24		NEG	Nasopharyngeal	Clinical virus transport medium	20.11.02	20.11.02	-	-	NEG
835	SML_309	Nasopharyngeal	Clinical virus transport medium	20.11.02	20.12.24		NEG	Nasopharyngeal	Clinical virus transport medium	20.11.02	20.11.02	-	-	NEG
836	SML_309S	Saliva	Clinical virus transport medium	20.11.02	20.12.24		NEG	Nasopharyngeal	Clinical virus transport medium	20.11.02	20.11.02	-	-	NEG
837	SML_309N	Nasal	Clinical virus transport medium	20.11.02	20.12.24		NEG	Nasopharyngeal	Clinical virus transport medium	20.11.02	20.11.02	-	-	NEG
838	SML_310	Nasopharyngeal	Clinical virus transport medium	20.11.02	20.12.24		NEG	Nasopharyngeal	Clinical virus transport medium	20.11.02	20.11.02	-	-	NEG
839	SML_310S	Saliva	Clinical virus transport medium	20.11.02	20.12.24		NEG	Nasopharyngeal	Clinical virus transport medium	20.11.02	20.11.02	-	-	NEG
840	SML_310N	Nasal	Clinical virus transport medium	20.11.02	20.12.24		NEG	Nasopharyngeal	Clinical virus transport medium	20.11.02	20.11.02	-	-	NEG
841	SML_311	Nasopharyngeal	Clinical virus transport medium	20.11.02	20.12.24		NEG	Nasopharyngeal	Clinical virus transport medium	20.11.02	20.11.02	-	-	NEG
842	SML_311S	Saliva	Clinical virus transport medium	20.11.02	20.12.24		NEG	Nasopharyngeal	Clinical virus transport medium	20.11.02	20.11.02	-	-	NEG
843	SML_311N	Nasal	Clinical virus transport medium	20.11.02	20.12.24		NEG	Nasopharyngeal	Clinical virus transport medium	20.11.02	20.11.02	-	-	NEG
844	SML_312	Nasopharyngeal	Clinical virus transport medium	20.11.02	20.12.24		NEG	Nasopharyngeal	Clinical virus transport medium	20.11.02	20.11.02	-	-	NEG
845	SML_312S	Saliva	Clinical virus transport medium	20.11.02	20.12.24		NEG	Nasopharyngeal	Clinical virus transport medium	20.11.02	20.11.02	-	-	NEG
846	SML_312N	Nasal	Clinical virus transport medium	20.11.02	20.12.24		NEG	Nasopharyngeal	Clinical virus transport medium	20.11.02	20.11.02	-	-	NEG
847	SML_313	Nasopharyngeal	Clinical virus transport medium	20.11.02	20.12.24		NEG	Nasopharyngeal	Clinical virus transport medium	20.11.02	20.11.02	-	-	NEG
848	SML_313S	Saliva	Clinical virus transport medium	20.11.02	20.12.24		NEG	Nasopharyngeal	Clinical virus transport medium	20.11.02	20.11.02	-	-	NEG
849	SML_313N	Nasal	Clinical virus transport medium	20.11.02	20.12.24		NEG	Nasopharyngeal	Clinical virus transport medium	20.11.02	20.11.02	-	-	NEG
850	SML_314	Nasopharyngeal	Clinical virus transport medium	20.11.02	20.12.24		NEG	Nasopharyngeal	Clinical virus transport medium	20.11.02	20.11.02	-	-	NEG
851	SML_314S	Saliva	Clinical virus transport medium	20.11.02	20.12.24		NEG	Nasopharyngeal	Clinical virus transport medium	20.11.02	20.11.02	-	-	NEG
852	SML_314N	Nasal	Clinical virus transport medium	20.11.02	20.12.24		NEG	Nasopharyngeal	Clinical virus transport medium	20.11.02	20.11.02	-	-	NEG
853	SML_315	Nasopharyngeal	Clinical virus transport medium	20.11.02	20.12.24		NEG	Nasopharyngeal	Clinical virus transport medium	20.11.02	20.11.02	-	-	NEG
854	SML_315S	Saliva	Clinical virus transport medium	20.11.02	20.12.24		NEG	Nasopharyngeal	Clinical virus transport medium	20.11.02	20.11.02	-	-	NEG
855	SML_315N	Nasal	Clinical virus transport medium	20.11.02	20.12.24		NEG	Nasopharyngeal	Clinical virus transport medium	20.11.02	20.11.02	-	-	NEG
856	SML_316	Nasopharyngeal	Clinical virus transport medium	20.11.09	20.12.24		NEG	Nasopharyngeal	Clinical virus transport medium	20.11.09	20.11.09	-	-	NEG
857	SML_316S	Saliva	Clinical virus transport medium	20.11.09	20.12.24		NEG	Nasopharyngeal	Clinical virus transport medium	20.11.09	20.11.09	-	-	NEG
858	SML_316N	Nasal	Clinical virus transport medium	20.11.09	20.12.24		NEG	Nasopharyngeal	Clinical virus transport medium	20.11.09	20.11.09	-	-	NEG
859	SML_317	Nasopharyngeal	Clinical virus transport medium	20.11.09	20.12.24		NEG	Nasopharyngeal	Clinical virus transport medium	20.11.09	20.11.09	-	-	NEG
860	SML_317S	Saliva	Clinical virus transport medium	20.11.09	20.12.24		NEG	Nasopharyngeal	Clinical virus transport medium	20.11.09	20.11.09	-	-	NEG
861	SML_317N	Nasal	Clinical virus transport medium	20.11.09	20.12.24		NEG	Nasopharyngeal	Clinical virus transport medium	20.11.09	20.11.09	-	-	NEG
862	SML_318	Nasopharyngeal	Clinical virus transport medium	20.11.09	20.12.24		NEG	Nasopharyngeal	Clinical virus transport medium	20.11.09	20.11.09	-	-	NEG
863	SML_318S	Saliva	Clinical virus transport medium	20.11.09	20.12.24		NEG	Nasopharyngeal	Clinical virus transport medium	20.11.09	20.11.09	-	-	NEG
864	SML_318N	Nasal	Clinical virus transport medium	20.11.09	20.12.24		NEG	Nasopharyngeal	Clinical virus transport medium	20.11.09	20.11.09	-	-	NEG

865	SML_319	Nasopharyngeal	Clinical virus transport medium	20.11.09	20.12.24		NEG	Nasopharyngeal	Clinical virus transport medium	20.11.09	20.11.09	-	-	NEG
866	SML_319S	Saliva	Clinical virus transport medium	20.11.09	20.12.24		NEG	Nasopharyngeal	Clinical virus transport medium	20.11.09	20.11.09	-	-	NEG
867	SML_319N	Nasal	Clinical virus transport medium	20.11.09	20.12.24		NEG	Nasopharyngeal	Clinical virus transport medium	20.11.09	20.11.09	-	-	NEG
868	SML_320	Nasopharyngeal	Clinical virus transport medium	20.11.09	20.12.24		NEG	Nasopharyngeal	Clinical virus transport medium	20.11.09	20.11.09	-	-	NEG
869	SML_320S	Saliva	Clinical virus transport medium	20.11.09	20.12.24		NEG	Nasopharyngeal	Clinical virus transport medium	20.11.09	20.11.09	-	-	NEG
870	SML_320N	Nasal	Clinical virus transport medium	20.11.09	20.12.24		NEG	Nasopharyngeal	Clinical virus transport medium	20.11.09	20.11.09	-	-	NEG
871	SML_321	Nasopharyngeal	Clinical virus transport medium	20.11.09	20.12.24		NEG	Nasopharyngeal	Clinical virus transport medium	20.11.09	20.11.09	-	-	NEG
872	SML_321S	Saliva	Clinical virus transport medium	20.11.09	20.12.24		NEG	Nasopharyngeal	Clinical virus transport medium	20.11.09	20.11.09	-	-	NEG
873	SML_321N	Nasal	Clinical virus transport medium	20.11.09	20.12.24		NEG	Nasopharyngeal	Clinical virus transport medium	20.11.09	20.11.09	-	-	NEG
874	SML_322	Nasopharyngeal	Clinical virus transport medium	20.11.09	20.12.24		NEG	Nasopharyngeal	Clinical virus transport medium	20.11.09	20.11.09	-	-	NEG
875	SML_322S	Saliva	Clinical virus transport medium	20.11.09	20.12.24		NEG	Nasopharyngeal	Clinical virus transport medium	20.11.09	20.11.09	-	-	NEG
876	SML_322N	Nasal	Clinical virus transport medium	20.11.09	20.12.24		NEG	Nasopharyngeal	Clinical virus transport medium	20.11.09	20.11.09	-	-	NEG
877	SML_323	Nasopharyngeal	Clinical virus transport medium	20.11.09	20.12.24		NEG	Nasopharyngeal	Clinical virus transport medium	20.11.09	20.11.09	-	-	NEG
878	SML_323S	Saliva	Clinical virus transport medium	20.11.09	20.12.24		NEG	Nasopharyngeal	Clinical virus transport medium	20.11.09	20.11.09	-	-	NEG
879	SML_323N	Nasal	Clinical virus transport medium	20.11.09	20.12.24		NEG	Nasopharyngeal	Clinical virus transport medium	20.11.09	20.11.09	-	-	NEG
880	SML_324	Nasopharyngeal	Clinical virus transport medium	20.11.09	20.12.24		NEG	Nasopharyngeal	Clinical virus transport medium	20.11.09	20.11.09	-	-	NEG
881	SML_324S	Saliva	Clinical virus transport medium	20.11.09	20.12.24		NEG	Nasopharyngeal	Clinical virus transport medium	20.11.09	20.11.09	-	-	NEG
882	SML_324N	Nasal	Clinical virus transport medium	20.11.09	20.12.24		NEG	Nasopharyngeal	Clinical virus transport medium	20.11.09	20.11.09	-	-	NEG
883	SML_325	Nasopharyngeal	Clinical virus transport medium	20.11.09	20.12.24		NEG	Nasopharyngeal	Clinical virus transport medium	20.11.09	20.11.09	-	-	NEG
884	SML_325S	Saliva	Clinical virus transport medium	20.11.09	20.12.24		NEG	Nasopharyngeal	Clinical virus transport medium	20.11.09	20.11.09	-	-	NEG
885	SML_325N	Nasal	Clinical virus transport medium	20.11.09	20.12.24		NEG	Nasopharyngeal	Clinical virus transport medium	20.11.09	20.11.09	-	-	NEG
886	SML_326	Nasopharyngeal	Clinical virus transport medium	20.11.09	20.12.24		NEG	Nasopharyngeal	Clinical virus transport medium	20.11.09	20.11.09	-	-	NEG
887	SML_326S	Saliva	Clinical virus transport medium	20.11.09	20.12.24		NEG	Nasopharyngeal	Clinical virus transport medium	20.11.09	20.11.09	-	-	NEG
888	SML_326N	Nasal	Clinical virus transport medium	20.11.09	20.12.24		NEG	Nasopharyngeal	Clinical virus transport medium	20.11.09	20.11.09	-	-	NEG
889	SML_327	Nasopharyngeal	Clinical virus transport medium	20.11.09	20.12.24		NEG	Nasopharyngeal	Clinical virus transport medium	20.11.09	20.11.09	-	-	NEG
890	SML_327S	Saliva	Clinical virus transport medium	20.11.09	20.12.24		NEG	Nasopharyngeal	Clinical virus transport medium	20.11.09	20.11.09	-	-	NEG
891	SML_327N	Nasal	Clinical virus transport medium	20.11.09	20.12.24		NEG	Nasopharyngeal	Clinical virus transport medium	20.11.09	20.11.09	-	-	NEG
892	SML_328	Nasopharyngeal	Clinical virus transport medium	20.11.09	20.12.24		NEG	Nasopharyngeal	Clinical virus transport medium	20.11.09	20.11.09	-	-	NEG
893	SML_328S	Saliva	Clinical virus transport medium	20.11.09	20.12.24		NEG	Nasopharyngeal	Clinical virus transport medium	20.11.09	20.11.09	-	-	NEG
894	SML_328N	Nasal	Clinical virus transport medium	20.11.09	20.12.24		NEG	Nasopharyngeal	Clinical virus transport medium	20.11.09	20.11.09	-	-	NEG
895	SML_329	Nasopharyngeal	Clinical virus transport medium	20.12.09	20.12.24		NEG	Nasopharyngeal	Clinical virus transport medium	20.12.09	20.12.09	-	-	NEG
896	SML_329S	Saliva	Clinical virus transport medium	20.12.09	20.12.24		NEG	Nasopharyngeal	Clinical virus transport medium	20.12.09	20.12.09	-	-	NEG
897	SML_329N	Nasal	Clinical virus transport medium	20.12.09	20.12.24		NEG	Nasopharyngeal	Clinical virus transport medium	20.12.09	20.12.09	-	-	NEG
898	SML_330	Nasopharyngeal	Clinical virus transport medium	20.12.11	20.12.24		NEG	Nasopharyngeal	Clinical virus transport medium	20.12.11	20.12.11	-	-	NEG
899	SML_330S	Saliva	Clinical virus transport medium	20.12.11	20.12.24		NEG	Nasopharyngeal	Clinical virus transport medium	20.12.11	20.12.11	-	-	NEG
900	SML_330N	Nasal	Clinical virus transport medium	20.12.11	20.12.24		NEG	Nasopharyngeal	Clinical virus transport medium	20.12.11	20.12.11	-	-	NEG
901	SML_331	Nasopharyngeal	Clinical virus transport medium	20.12.10	20.12.24		NEG	Nasopharyngeal	Clinical virus transport medium	20.12.10	20.12.10	-	-	NEG
902	SML_331S	Saliva	Clinical virus transport medium	20.12.10	20.12.24		NEG	Nasopharyngeal	Clinical virus transport medium	20.12.10	20.12.10	-	-	NEG
903	SML_331N	Nasal	Clinical virus transport medium	20.12.10	20.12.24		NEG	Nasopharyngeal	Clinical virus transport medium	20.12.10	20.12.10	-	-	NEG
904	SML_332	Nasopharyngeal	Clinical virus transport medium	20.03.06	20.12.24		NEG	Nasopharyngeal	Clinical virus transport medium	20.03.06	20.03.06	-	-	NEG
905	SML_332S	Saliva	Clinical virus transport medium	20.03.06	20.12.24		NEG	Nasopharyngeal	Clinical virus transport medium	20.03.06	20.03.06	-	-	NEG
906	SML_332N	Nasal	Clinical virus transport medium	20.03.06	20.12.24		NEG	Nasopharyngeal	Clinical virus transport medium	20.03.06	20.03.06	-	-	NEG
907	SML_333	Nasopharyngeal	Clinical virus transport medium	20.02.12	20.12.24		NEG	Nasopharyngeal	Clinical virus transport medium	20.02.12	20.02.12	-	-	NEG
908	SML_333S	Saliva	Clinical virus transport medium	20.02.12	20.12.24		NEG	Nasopharyngeal	Clinical virus transport medium	20.02.12	20.02.12	-	-	NEG
909	SML_333N	Nasal	Clinical virus transport medium	20.02.12	20.12.24		NEG	Nasopharyngeal	Clinical virus transport medium	20.02.12	20.02.12	-	-	NEG
910	SML_334	Nasopharyngeal	Clinical virus transport medium	20.05.23	20.12.24		NEG	Nasopharyngeal	Clinical virus transport medium	20.05.23	20.05.23	-	-	NEG
911	SML_334S	Saliva	Clinical virus transport medium	20.05.23	20.12.24		NEG	Nasopharyngeal	Clinical virus transport medium	20.05.23	20.05.23	-	-	NEG
912	SML_334N	Nasal	Clinical virus transport medium	20.05.23	20.12.24		NEG	Nasopharyngeal	Clinical virus transport medium	20.05.23	20.05.23	-	-	NEG
913	SML_335	Nasopharyngeal	Clinical virus transport medium	20.05.23	20.12.24		NEG	Nasopharyngeal	Clinical virus transport medium	20.05.23	20.05.23	-	-	NEG
914	SML_335S	Saliva	Clinical virus transport medium	20.05.23	20.12.24		NEG	Nasopharyngeal	Clinical virus transport medium	20.05.23	20.05.23	-	-	NEG
915	SML_335N	Nasal	Clinical virus transport medium	20.05.23	20.12.24		NEG	Nasopharyngeal	Clinical virus transport medium	20.05.23	20.05.23	-	-	NEG
916	SML_336	Nasopharyngeal	Clinical virus transport medium	20.05.23	20.12.24		NEG	Nasopharyngeal	Clinical virus transport medium	20.05.23	20.05.23	-	-	NEG
917	SML_336S	Saliva	Clinical virus transport medium	20.05.23	20.12.24		NEG	Nasopharyngeal	Clinical virus transport medium	20.05.23	20.05.23	-	-	NEG
918	SML_336N	Nasal	Clinical virus transport medium	20.05.23	20.12.24		NEG	Nasopharyngeal	Clinical virus transport medium	20.05.23	20.05.23	-	-	NEG
919	SML_337	Nasopharyngeal	Clinical virus transport medium	20.05.23	20.12.24		NEG	Nasopharyngeal	Clinical virus transport medium	20.05.23	20.05.23	-	-	NEG
920	SML_337S	Saliva	Clinical virus transport medium	20.05.23	20.12.24		NEG	Nasopharyngeal	Clinical virus transport medium	20.05.23	20.05.23	-	-	NEG
921	SML_337N	Nasal	Clinical virus transport medium	20.05.23	20.12.24		NEG	Nasopharyngeal	Clinical virus transport medium	20.05.23	20.05.23	-	-	NEG
922	SML_338	Nasopharyngeal	Clinical virus transport medium	20.05.23	20.12.24		NEG	Nasopharyngeal	Clinical virus transport medium	20.05.23	20.05.23	-	-	NEG
923	SML_338S	Saliva	Clinical virus transport medium	20.05.23	20.12.24		NEG	Nasopharyngeal	Clinical virus transport medium	20.05.23	20.05.23	-	-	NEG
924	SML_338N	Nasal	Clinical virus transport medium	20.05.23	20.12.24		NEG	Nasopharyngeal	Clinical virus transport medium	20.05.23	20.05.23	-	-	NEG
925	SML_339	Nasopharyngeal	Clinical virus transport medium	20.05.23	20.12.24		NEG	Nasopharyngeal	Clinical virus transport medium	20.05.23	20.05.23	-	-	NEG
926	SML_339S	Saliva	Clinical virus transport medium	20.05.23	20.12.24		NEG	Nasopharyngeal	Clinical virus transport medium	20.05.23	20.05.23	-	-	NEG
927	SML_339N	Nasal	Clinical virus transport medium	20.05.23	20.12.24		NEG	Nasopharyngeal	Clinical virus transport medium	20.05.23	20.05.23	-	-	NEG
928	SML_340	Nasopharyngeal	Clinical virus transport medium	20.05.23	20.12.24		NEG	Nasopharyngeal	Clinical virus transport medium	20.05.23	20.05.23	-	-	NEG
929	SML_340S	Saliva	Clinical virus transport medium	20.05.23	20.12.24		NEG	Nasopharyngeal	Clinical virus transport medium	20.05.23	20.05.23	-	-	NEG
930	SML_340N	Nasal	Clinical virus transport medium	20.05.23	20.12.24		NEG	Nasopharyngeal	Clinical virus transport medium	20.05.23	20.05.23	-	-	NEG
931	SML_341	Nasopharyngeal	Clinical virus transport medium	20.05.23	20.12.24		NEG	Nasopharyngeal	Clinical virus transport medium	20.05.23	20.05.23	-	-	NEG

932	SML_341S	Saliva	Clinical virus transport medium	20.05.23	20.12.24		NEG	Nasopharyngeal	Clinical virus transport medium	20.05.23	20.05.23	-	-	NEG
933	SML_341N	Nasal	Clinical virus transport medium	20.05.23	20.12.24		NEG	Nasopharyngeal	Clinical virus transport medium	20.05.23	20.05.23	-	-	NEG
934	SML_342	Nasopharyngeal	Clinical virus transport medium	20.05.24	20.12.24		NEG	Nasopharyngeal	Clinical virus transport medium	20.05.24	20.05.24	-	-	NEG
935	SML_342S	Saliva	Clinical virus transport medium	20.05.24	20.12.24		NEG	Nasopharyngeal	Clinical virus transport medium	20.05.24	20.05.24	-	-	NEG
936	SML_342N	Nasal	Clinical virus transport medium	20.05.24	20.12.24		NEG	Nasopharyngeal	Clinical virus transport medium	20.05.24	20.05.24	-	-	NEG
937	SML_343	Nasopharyngeal	Clinical virus transport medium	20.05.24	20.12.24		NEG	Nasopharyngeal	Clinical virus transport medium	20.05.24	20.05.24	-	-	NEG
938	SML_343S	Saliva	Clinical virus transport medium	20.05.24	20.12.24		NEG	Nasopharyngeal	Clinical virus transport medium	20.05.24	20.05.24	-	-	NEG
939	SML_343N	Nasal	Clinical virus transport medium	20.05.24	20.12.24		NEG	Nasopharyngeal	Clinical virus transport medium	20.05.24	20.05.24	-	-	NEG
940	SML_344	Nasopharyngeal	Clinical virus transport medium	20.05.24	20.12.24		NEG	Nasopharyngeal	Clinical virus transport medium	20.05.24	20.05.24	-	-	NEG
941	SML_344S	Saliva	Clinical virus transport medium	20.05.24	20.12.24		NEG	Nasopharyngeal	Clinical virus transport medium	20.05.24	20.05.24	-	-	NEG
942	SML_344N	Nasal	Clinical virus transport medium	20.05.24	20.12.24		NEG	Nasopharyngeal	Clinical virus transport medium	20.05.24	20.05.24	-	-	NEG
943	SML_345	Nasopharyngeal	Clinical virus transport medium	20.05.24	20.12.24		NEG	Nasopharyngeal	Clinical virus transport medium	20.05.24	20.05.24	-	-	NEG
944	SML_345S	Saliva	Clinical virus transport medium	20.05.24	20.12.24		NEG	Nasopharyngeal	Clinical virus transport medium	20.05.24	20.05.24	-	-	NEG
945	SML_345N	Nasal	Clinical virus transport medium	20.05.24	20.12.24		NEG	Nasopharyngeal	Clinical virus transport medium	20.05.24	20.05.24	-	-	NEG
946	SML_346	Nasopharyngeal	Clinical virus transport medium	20.05.24	20.12.24		NEG	Nasopharyngeal	Clinical virus transport medium	20.05.24	20.05.24	-	-	NEG
947	SML_346S	Saliva	Clinical virus transport medium	20.05.24	20.12.24		NEG	Nasopharyngeal	Clinical virus transport medium	20.05.24	20.05.24	-	-	NEG
948	SML_346N	Nasal	Clinical virus transport medium	20.05.24	20.12.24		NEG	Nasopharyngeal	Clinical virus transport medium	20.05.24	20.05.24	-	-	NEG
949	SML_347	Nasopharyngeal	Clinical virus transport medium	20.05.24	20.12.24		NEG	Nasopharyngeal	Clinical virus transport medium	20.05.24	20.05.24	-	-	NEG
950	SML_347S	Saliva	Clinical virus transport medium	20.05.24	20.12.24		NEG	Nasopharyngeal	Clinical virus transport medium	20.05.24	20.05.24	-	-	NEG
951	SML_347N	Nasal	Clinical virus transport medium	20.05.24	20.12.24		NEG	Nasopharyngeal	Clinical virus transport medium	20.05.24	20.05.24	-	-	NEG
952	SML_348	Nasopharyngeal	Clinical virus transport medium	20.05.24	20.12.24		NEG	Nasopharyngeal	Clinical virus transport medium	20.05.24	20.05.24	-	-	NEG
953	SML_348S	Saliva	Clinical virus transport medium	20.05.24	20.12.24		NEG	Nasopharyngeal	Clinical virus transport medium	20.05.24	20.05.24	-	-	NEG
954	SML_348N	Nasal	Clinical virus transport medium	20.05.24	20.12.24		NEG	Nasopharyngeal	Clinical virus transport medium	20.05.24	20.05.24	-	-	NEG
955	SML_349	Nasopharyngeal	Clinical virus transport medium	20.05.24	20.12.24		NEG	Nasopharyngeal	Clinical virus transport medium	20.05.24	20.05.24	-	-	NEG
956	SML_349S	Saliva	Clinical virus transport medium	20.05.24	20.12.24		NEG	Nasopharyngeal	Clinical virus transport medium	20.05.24	20.05.24	-	-	NEG
957	SML_349N	Nasal	Clinical virus transport medium	20.05.24	20.12.24		NEG	Nasopharyngeal	Clinical virus transport medium	20.05.24	20.05.24	-	-	NEG
958	SML_350	Nasopharyngeal	Clinical virus transport medium	20.05.24	20.12.24		NEG	Nasopharyngeal	Clinical virus transport medium	20.05.24	20.05.24	-	-	NEG
959	SML_350S	Saliva	Clinical virus transport medium	20.05.24	20.12.24		NEG	Nasopharyngeal	Clinical virus transport medium	20.05.24	20.05.24	-	-	NEG
960	SML_350N	Nasal	Clinical virus transport medium	20.05.24	20.12.24		NEG	Nasopharyngeal	Clinical virus transport medium	20.05.24	20.05.24	-	-	NEG